

WOO UNIVERSITY



## Orthokeratology – Understanding the Journey

Randy Kojima

The following presentation is part of the Woo U educational initiative. The presenter is supplying the information provided herein. Woo U takes no responsibility for the accuracy of the information, comments, or opinions expressed by the presenter(s). Any reproduction, in whole or in part, of any assets, including but not limited to images, videos, audio, data, research, descriptions, or accounts of the lecture, without the presenter's written consent is prohibited.

1

WOO UNIVERSITY



# WELCOME!

---



Host: Dr. Stephanie Woo

2

WOO UNIVERSITY

Thank you to Johnson and Johnson  
for supporting this event with an  
unrestricted educational grant.

3

WOO UNIVERSITY

- For a 1-hour webinar attendees must be online for a minimum of 50 minutes
- For a COPE certificate, please fill out the survey link in the chat. Also, the survey link will appear when the webinar ends.
- CE certificates will be delivered by email and sent to ARBO with OE tracker numbers
- CE certificates will be emailed within 4 weeks**
- Ask questions using the zoom on-screen floating panel



4

WOO UNIVERSITY

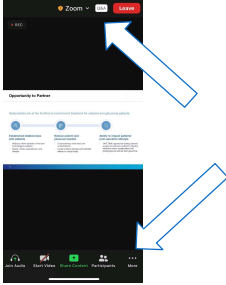

5

WOO UNIVERSITY

**Speaker Bio**

Randy Kojima is the Clinical Research and Development Director for Precision Technology based in Vancouver, Canada. He also serves as Research Scientist and Clinical Instructor at the Pacific University College of Optometry in Forest Grove, Oregon. Additionally, he is a clinical advisor to Medmont Instruments in Melbourne, Australia.

Randy has published numerous articles and submitted posters on various contact lens related topics as well as been a contributing author in a number of text book chapters. He lectures globally and enjoys sharing insights, methods and research with eye care colleagues from around the world.

Randy is a Fellow of the American Academy of Optometry, the British Contact Lens Association, the Scleral Lens Education Society and the International Academy of Orthokeratology.



6

**WU UNIVERSITY**

### Financial Disclosures

- Precision Technology
- KATT Design Group
- Medmont International

7

### Orthokeratology – Understanding The Journey

**Randy Kojima**  
FAAO, FECLA, FSL, FIAO

Pacific University Oregon

8

### Pre-treatment: How do we begin?

**Right: -3.25 SPH**  
**Left: -3.25 SPH**

10

### Right Eye: What should we analyze?

Flat K	44.99 D @ 179°
Steep K	46.26 D @ 89°
JK	1.67 D
Flat e	0.68 @ 179°
Steep e	0.55 @ 89°
IS Index	0.4 D
SAI	0.58
QSI	0.58
Pupil: Width	2.0 mm
MWD	11.4 mm
Sag. Differential at 8mm	0.25 mm
CH Chord	mm
Flat Ro	7.40 mm
Flat E @ 8mm	0.42
Steep Ro	7.40 mm
Steep E @ 8mm	0.45

11

### Radius Considerations

Flat K	44.99 D @ 179°
Steep K	46.26 D @ 89°
JK	1.67 D

13

### Eccentricity

Flat e	0.68 @ 179°
Steep e	0.55 @ 89°

14

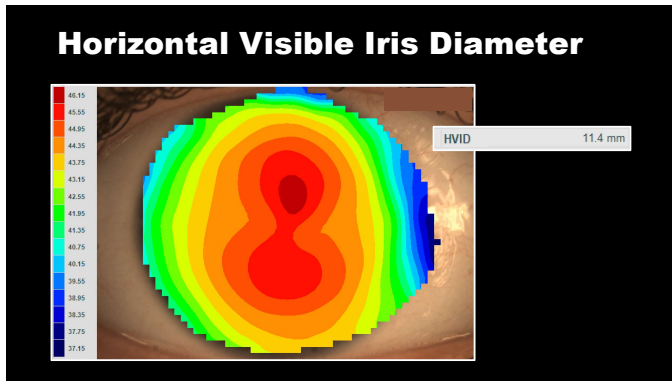

15

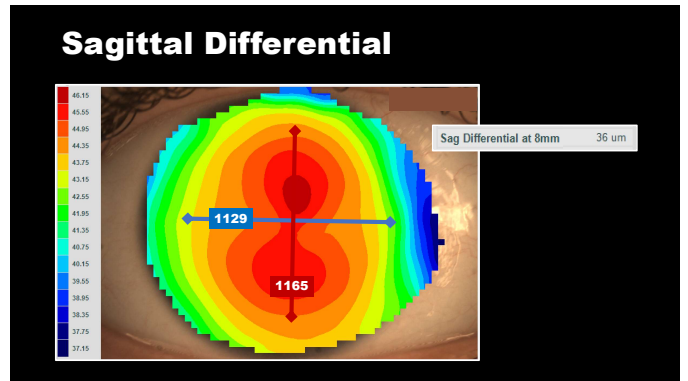

16

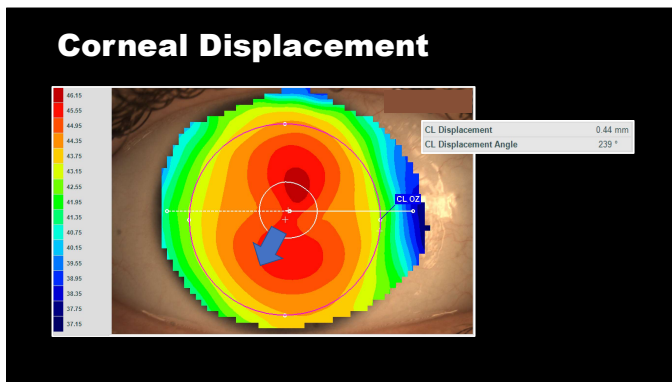

17

### How do you begin treatment?

A flowchart illustrating the treatment process. It starts with an 'Empirical' topographic map, leading to a 'Diagnostic Set' (a blue case), then an 'Inventory Set' (a laptop), then 'Topography Software' (a screen showing a green circle), and finally a 'Software Platform' (a screen showing a topographic map).

18

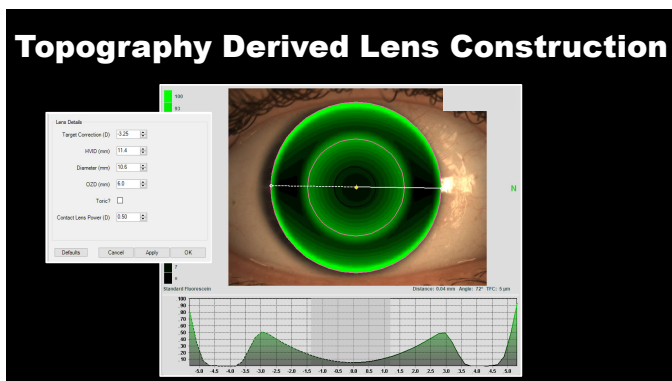

19

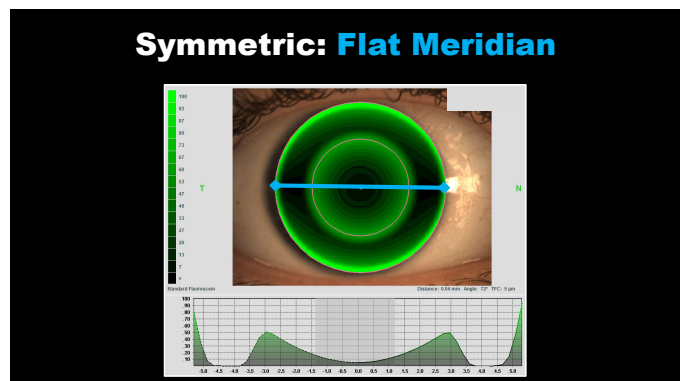

20

### Symmetric: **Steep Meridian**

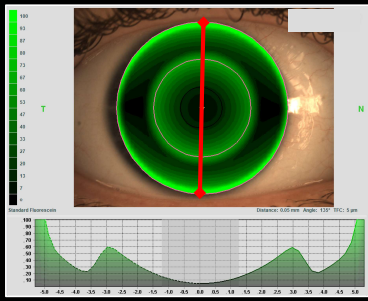

21

### A need for toric construction

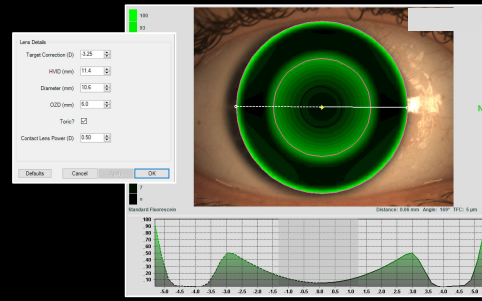

22

### Toric Landing: **Flat Meridian**

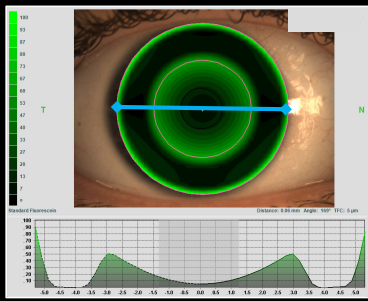

23

### Toric Landing: **Steep Meridian**

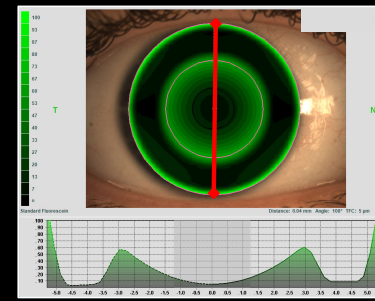

24

### Lens Parameters

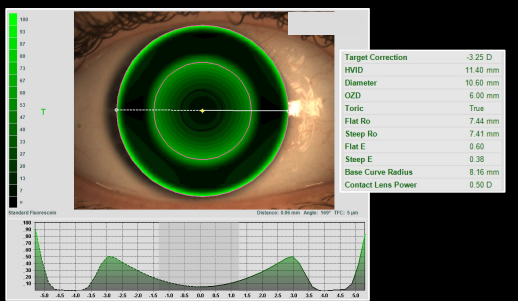

25

### Digitally Share Data

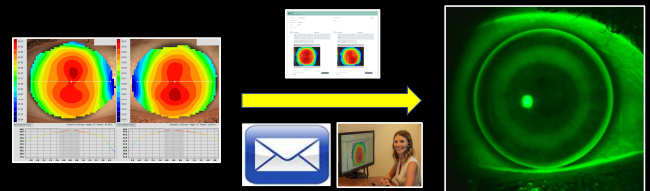

26



27

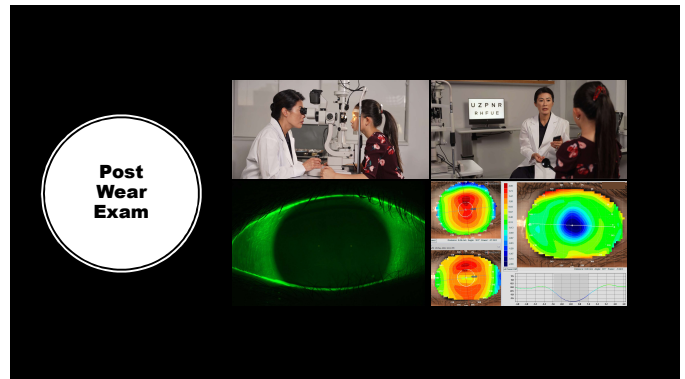

28

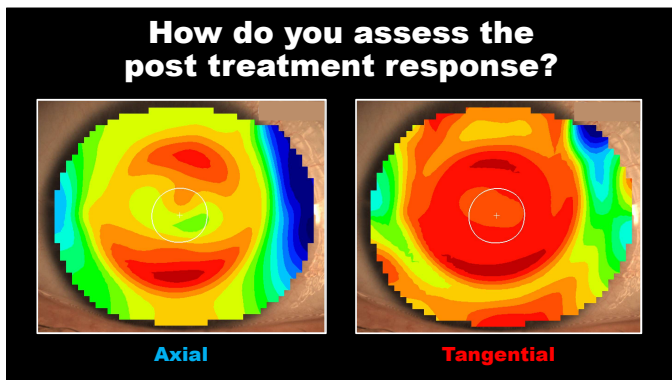

29

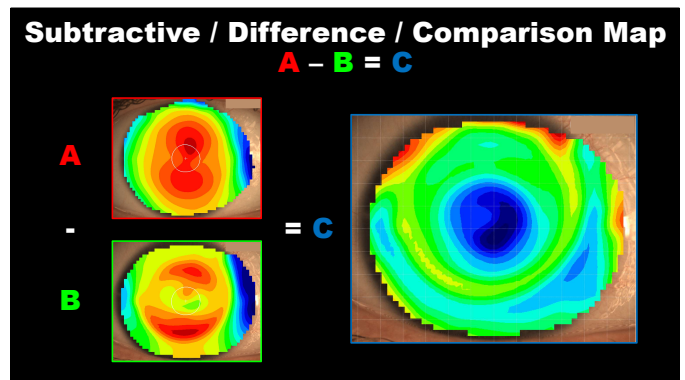

30

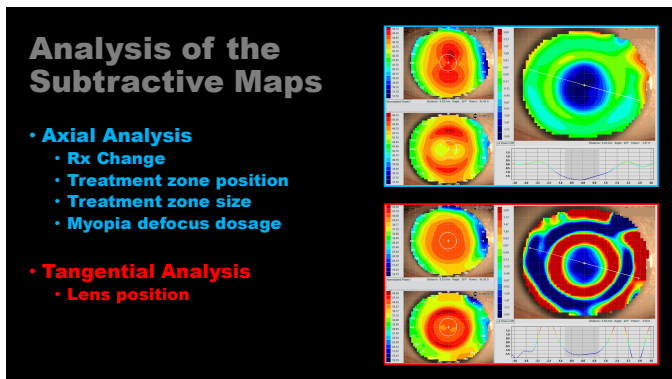

31

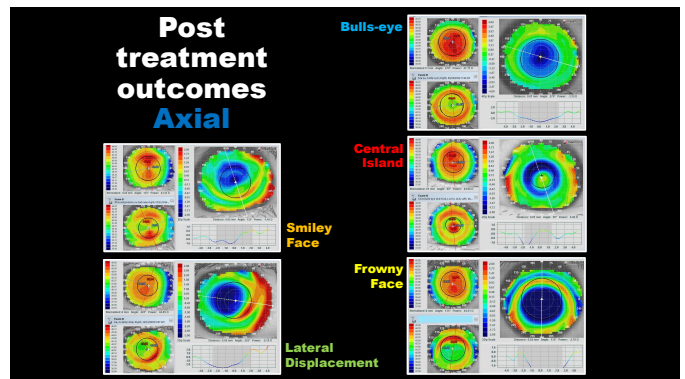

32

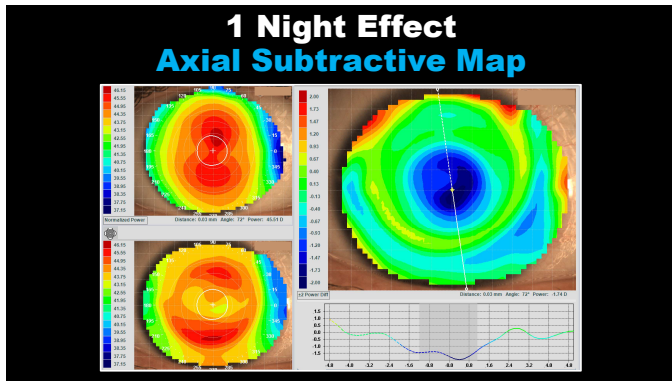

33

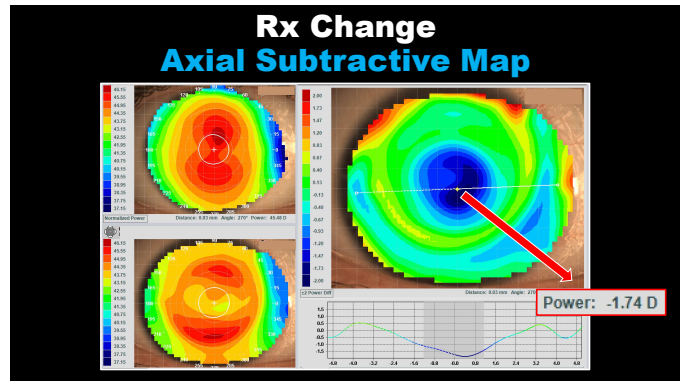

34

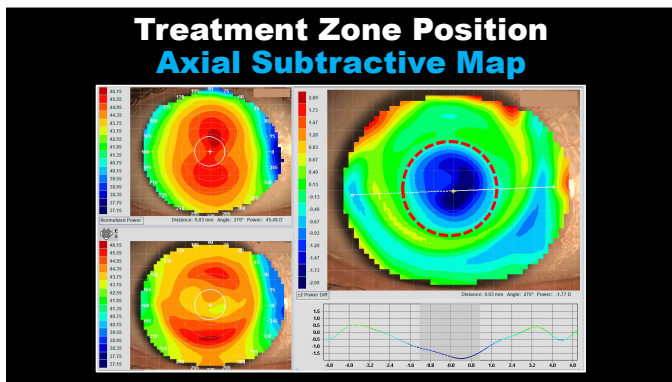

35

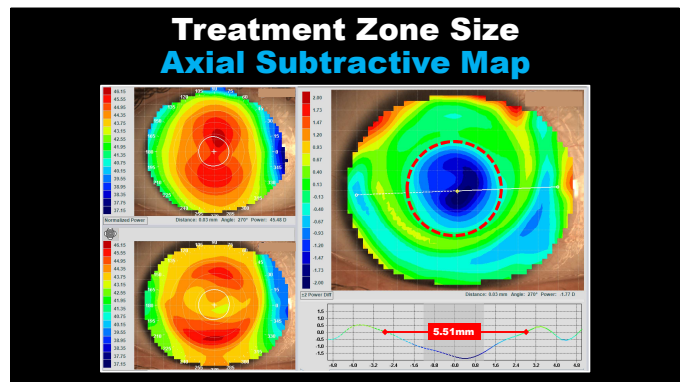

36

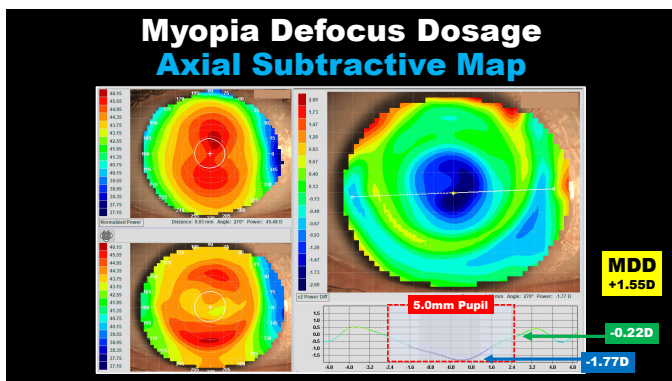

37

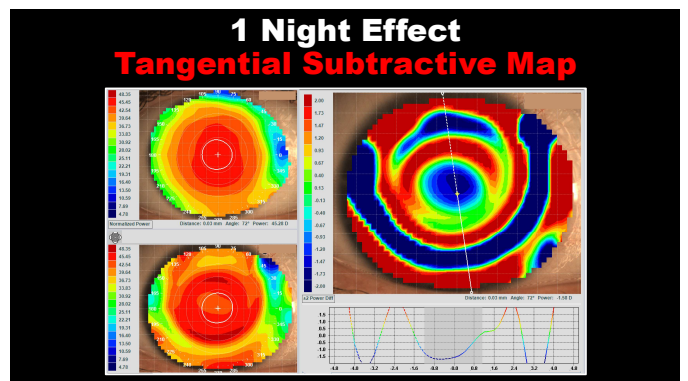

38

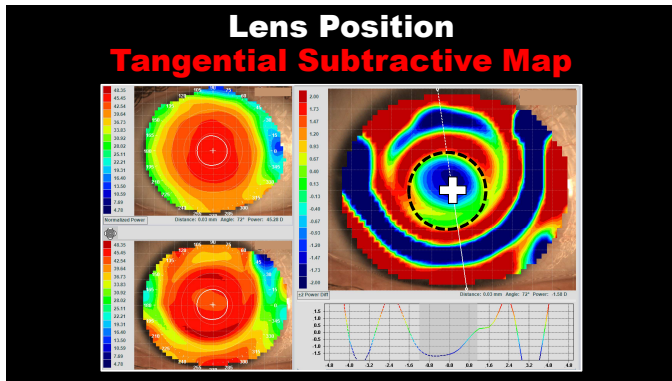

39

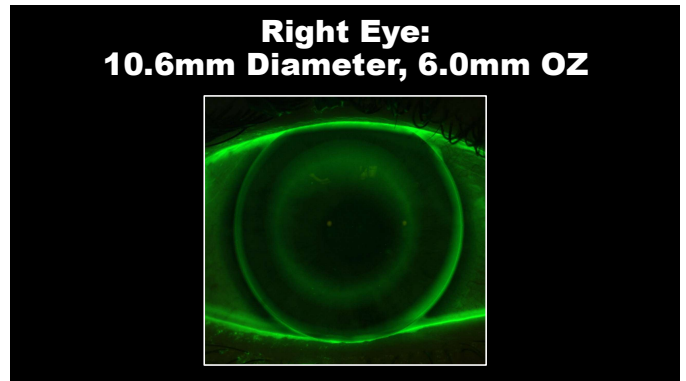

40

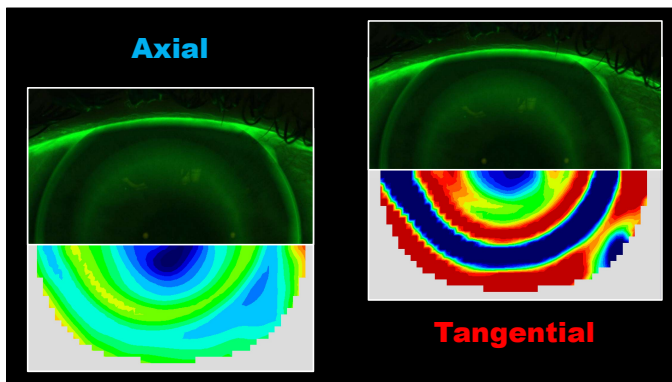

41

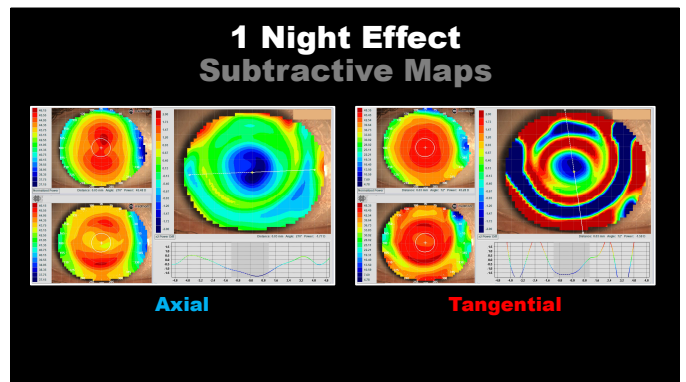

42

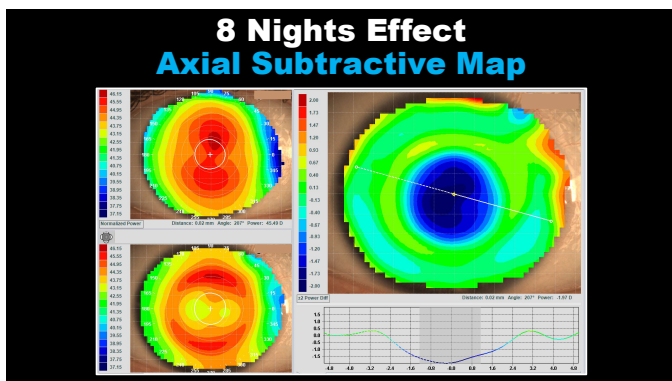

43

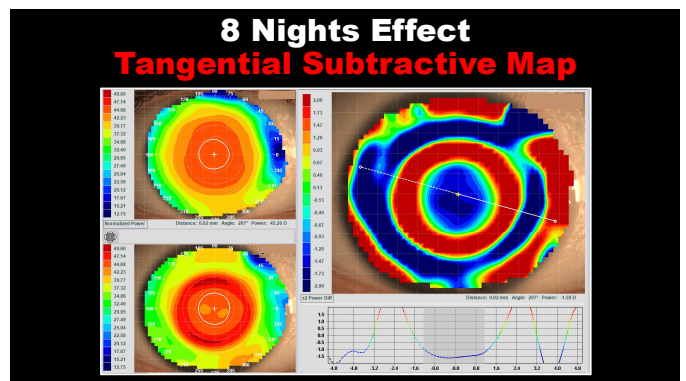

44

### A tool to guide you through treatment

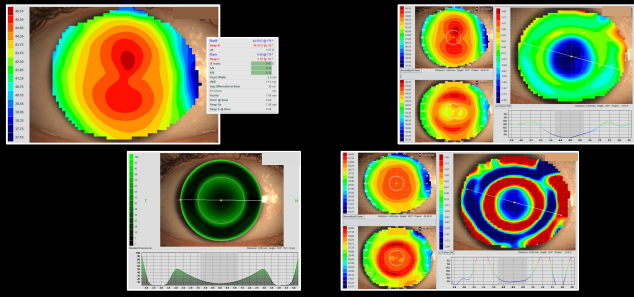

47

### Topography Recommendations?



48

### Accuracy required in orthok

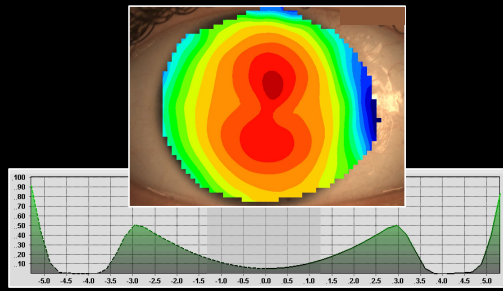

49

### The most important contributor

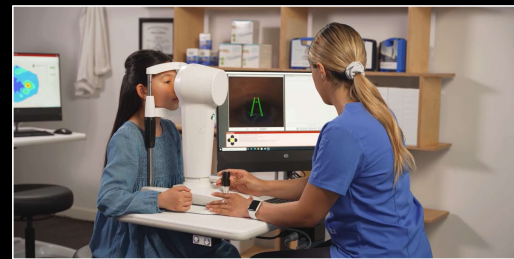

50

### Coverage: Lids and Eyelashes

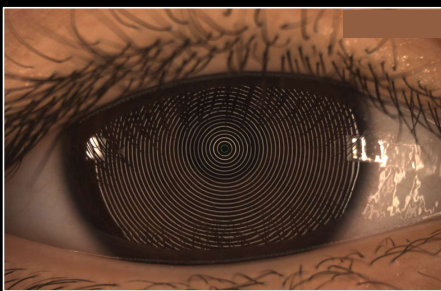

51

### Ring Reflection

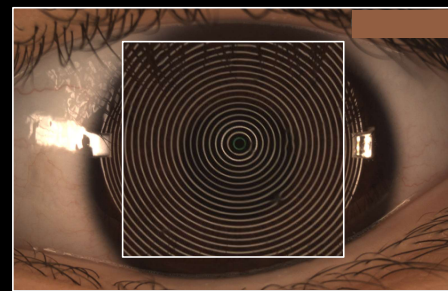

52



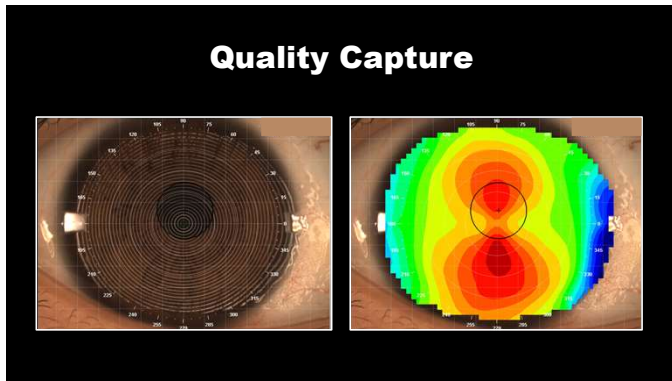

54

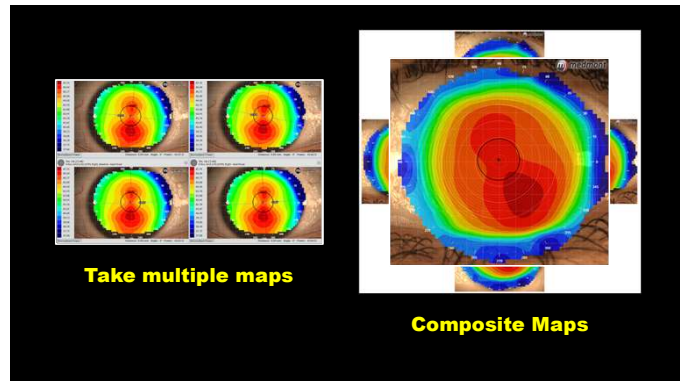

55

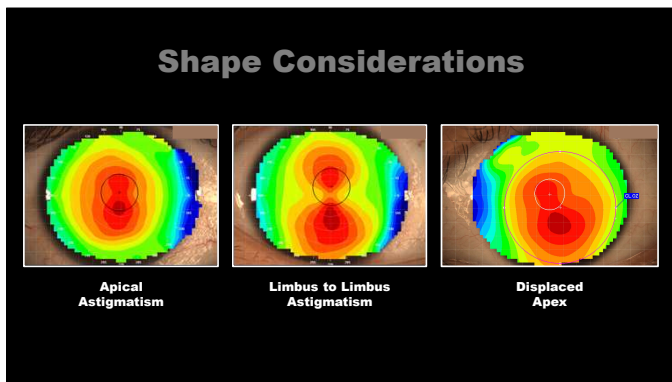

56

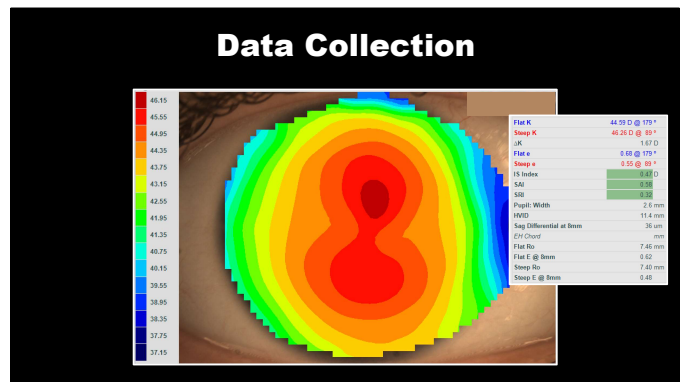

57

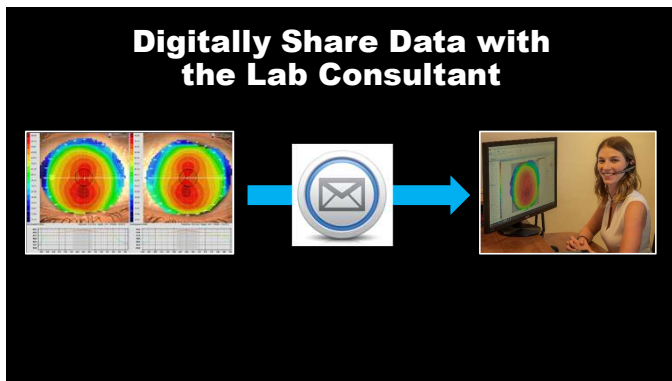

58

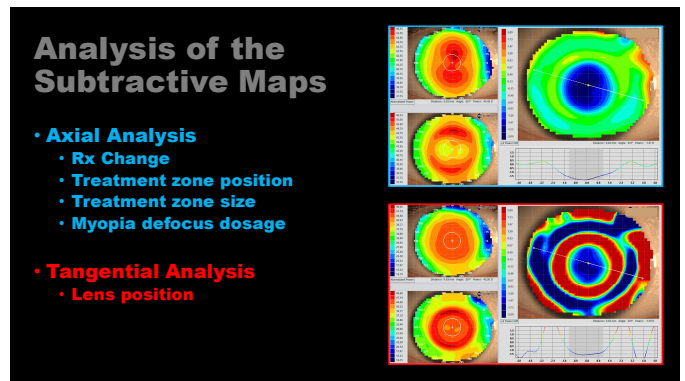

59

### Tangential Subtractive Map

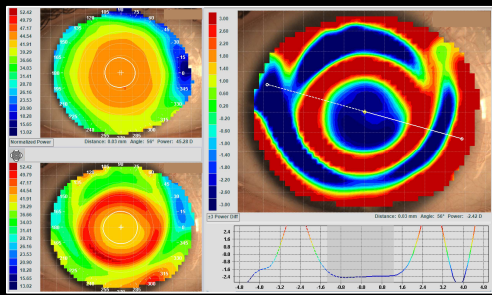

60

### Axial Subtractive Map

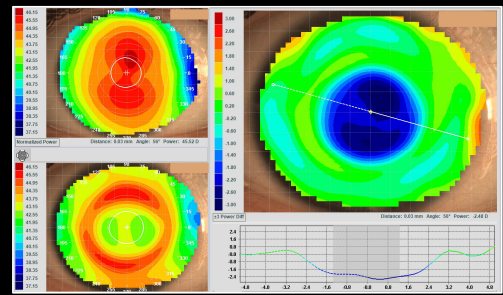

61

### Axial Map: Myopia Defocus Dosage

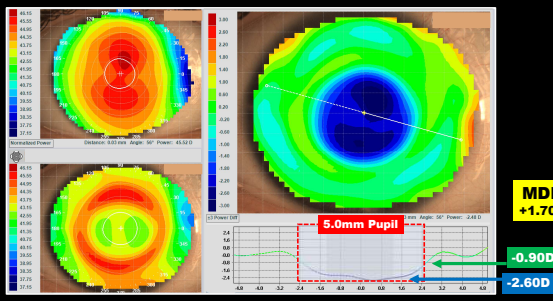

62

### Don't Rush to Conclusions

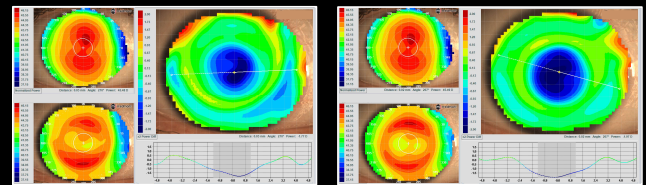

63

### Consultant Resources



64

### Topography Training Tools

- Instrument manufacturer
- Lens Designers
- Associations
- Youtube

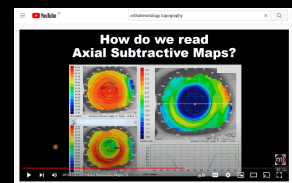

65

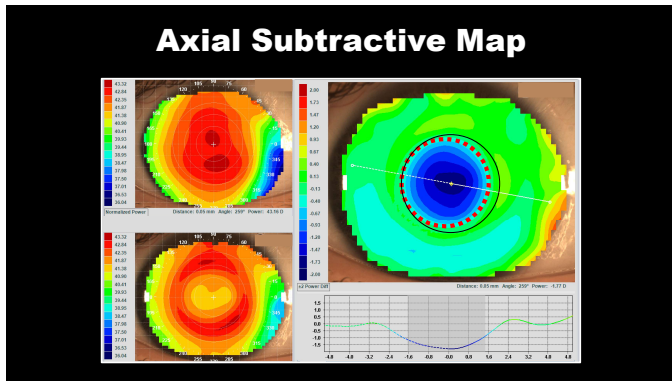

72

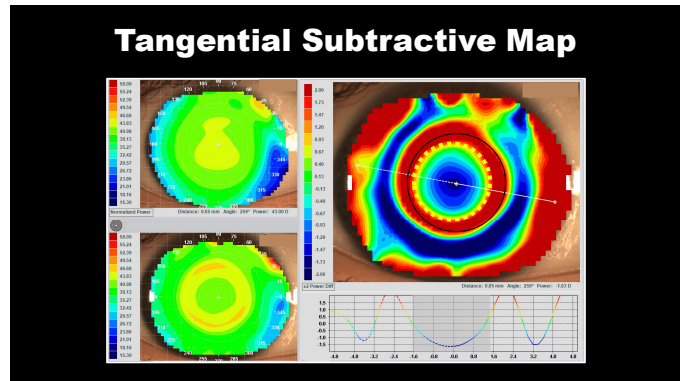

73

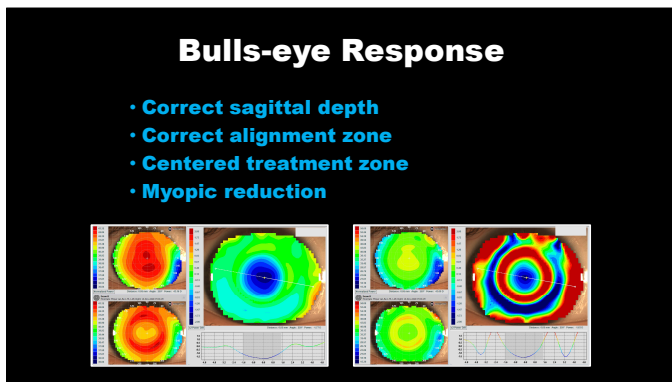

74

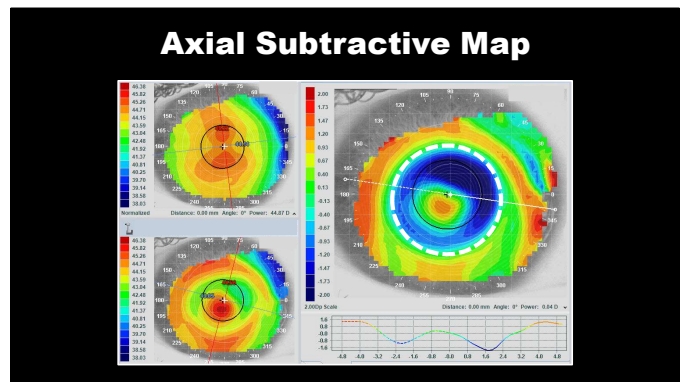

75

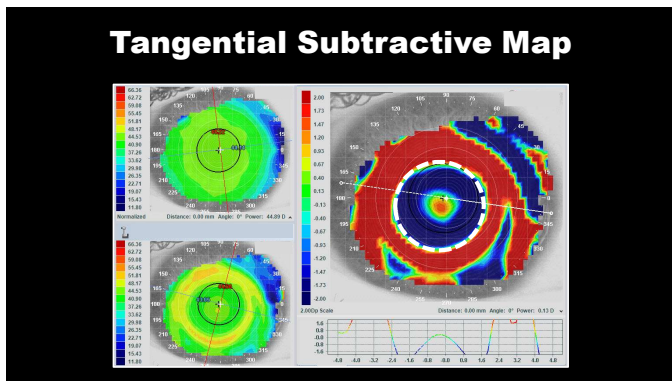

76

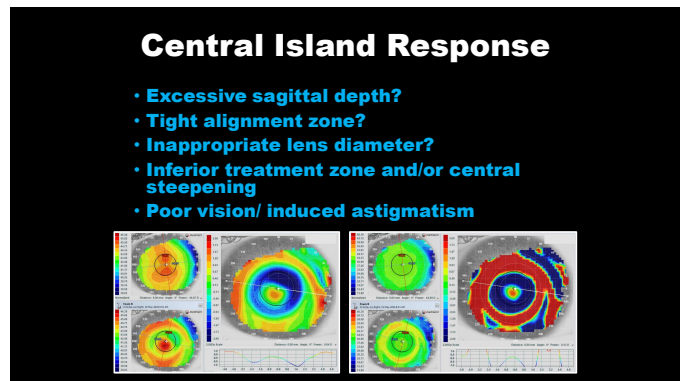

77

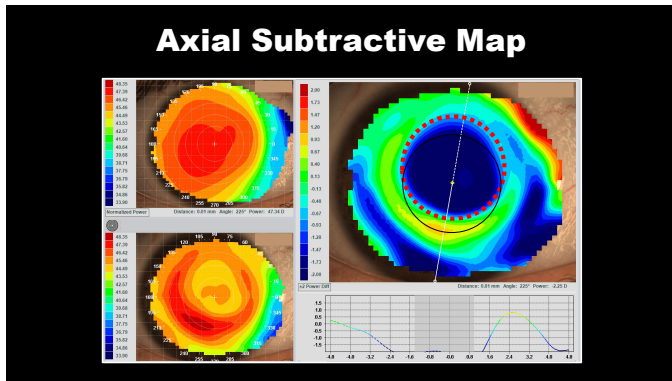

78

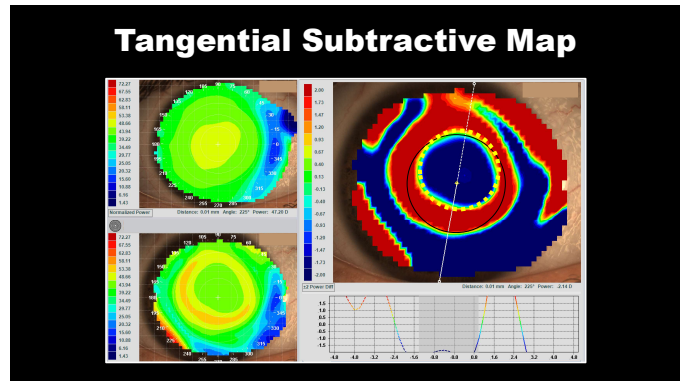

79

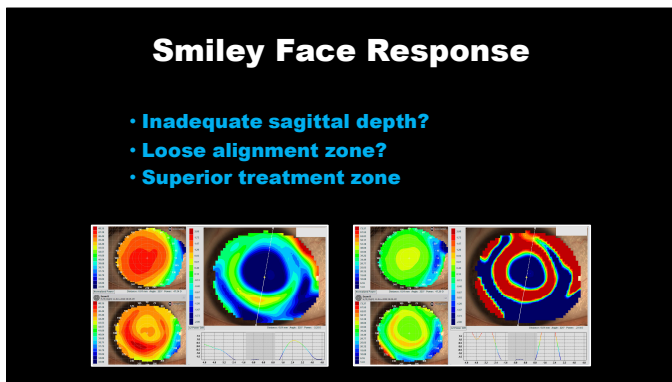

80

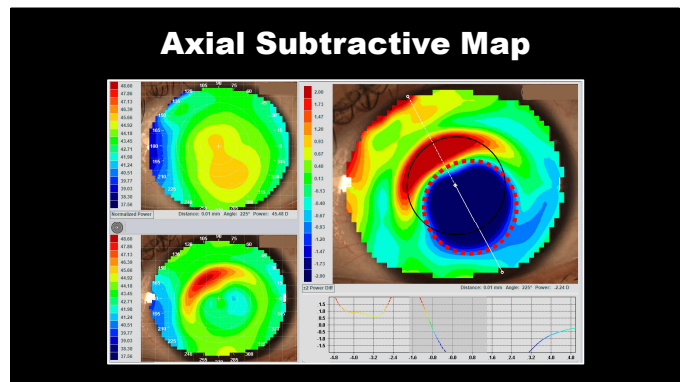

81

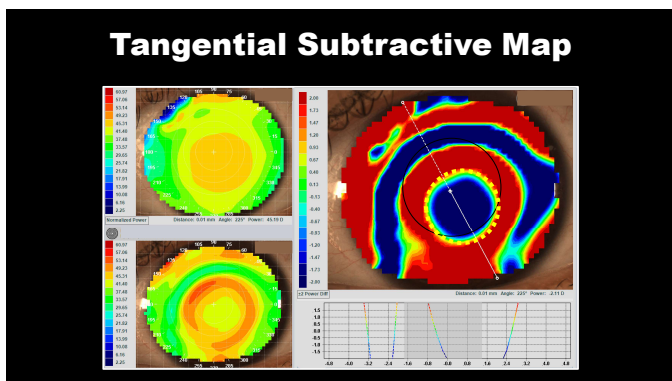

82

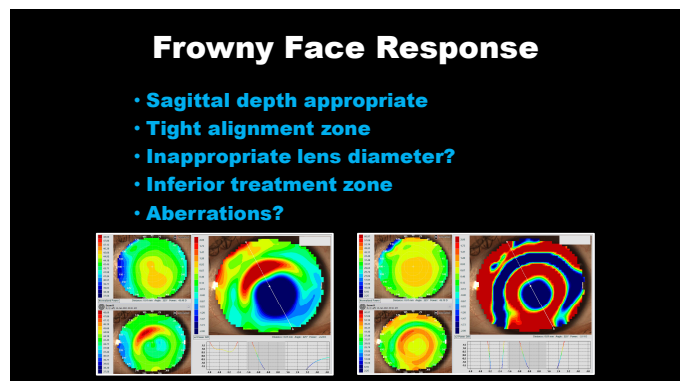

83

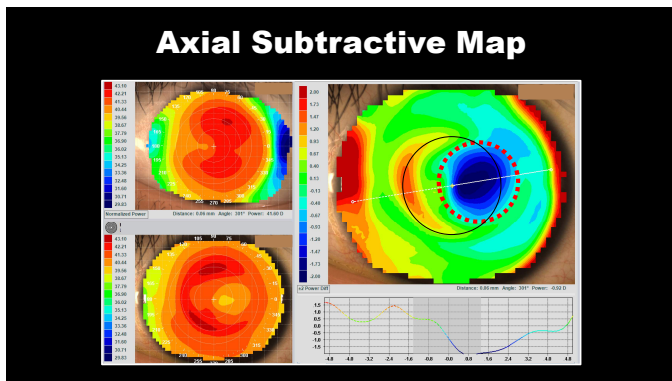

84

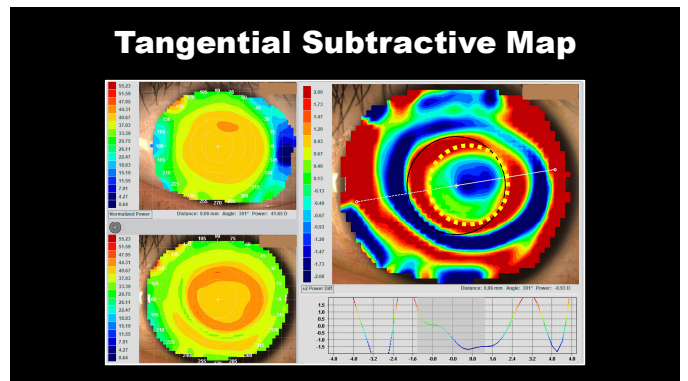

85

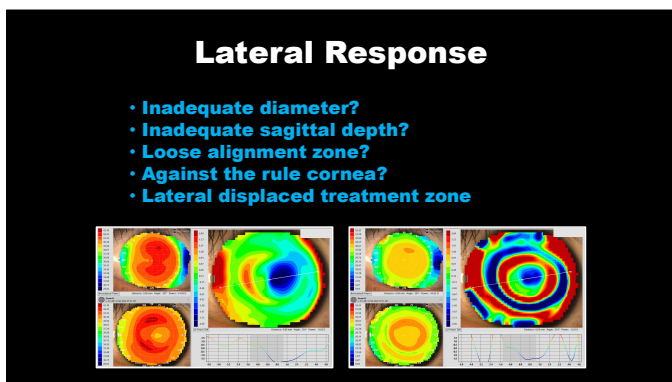

86

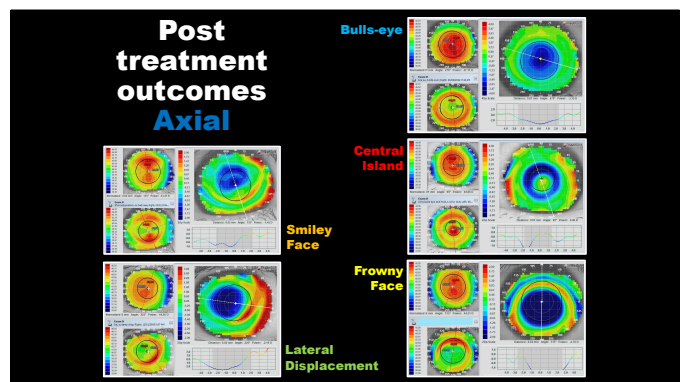

87

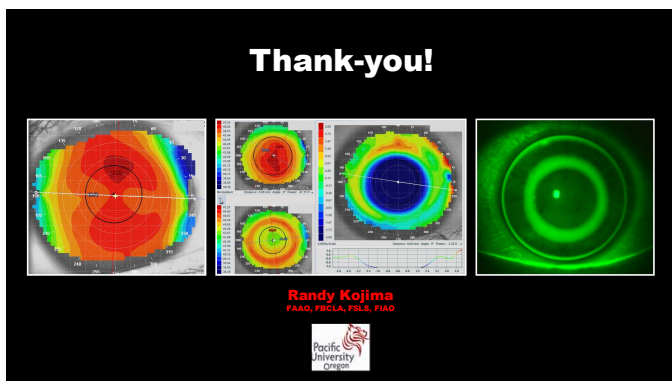

88