



Getting Started With OCT

Julie Rodman OD, MSc, FAAO
Professor, Nova Southeastern University
College of Optometry



Disclosures:

Speaker/Consultant: Optovue, iCare, Apellis

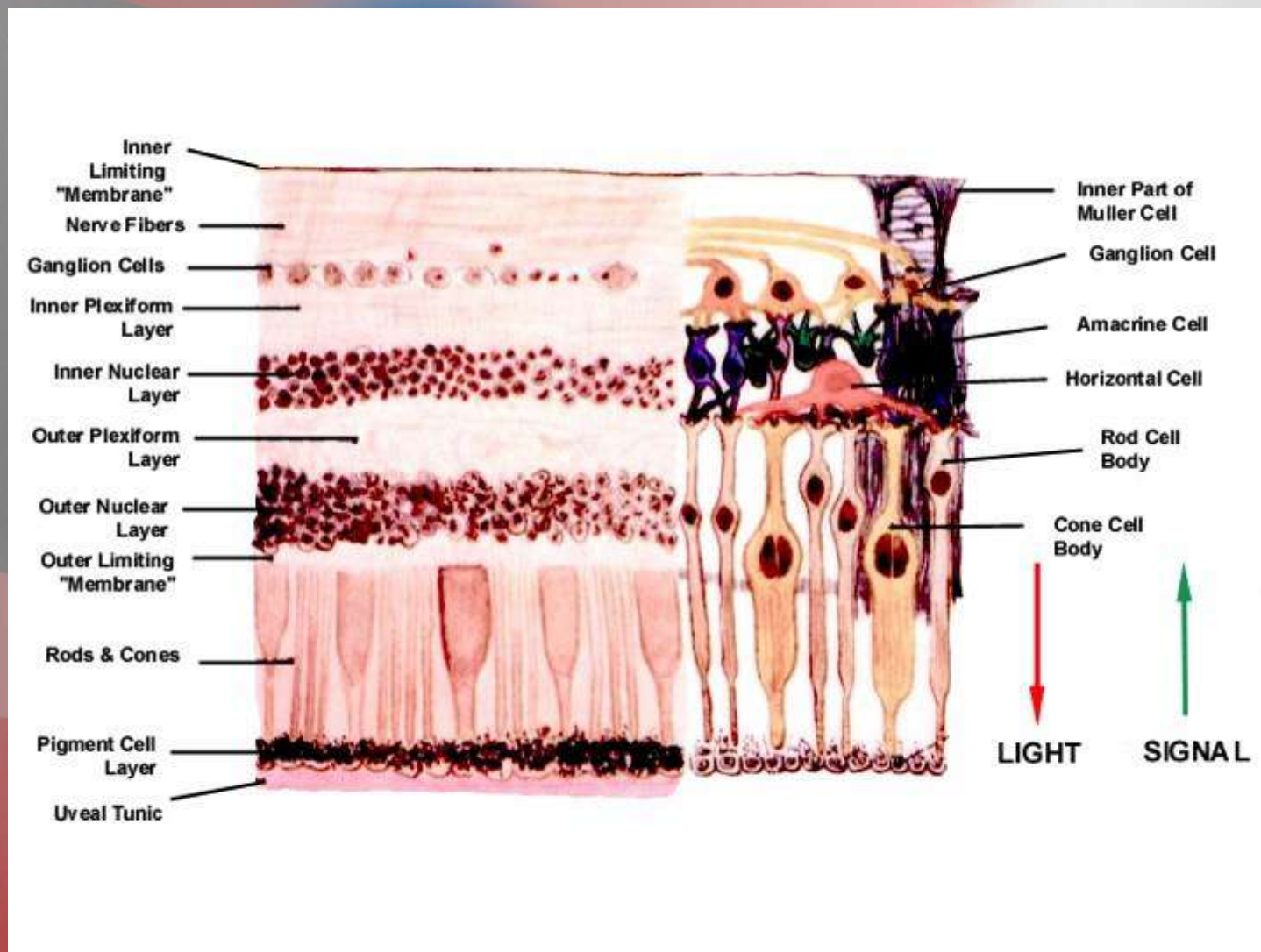

OCT B-Scan Layers

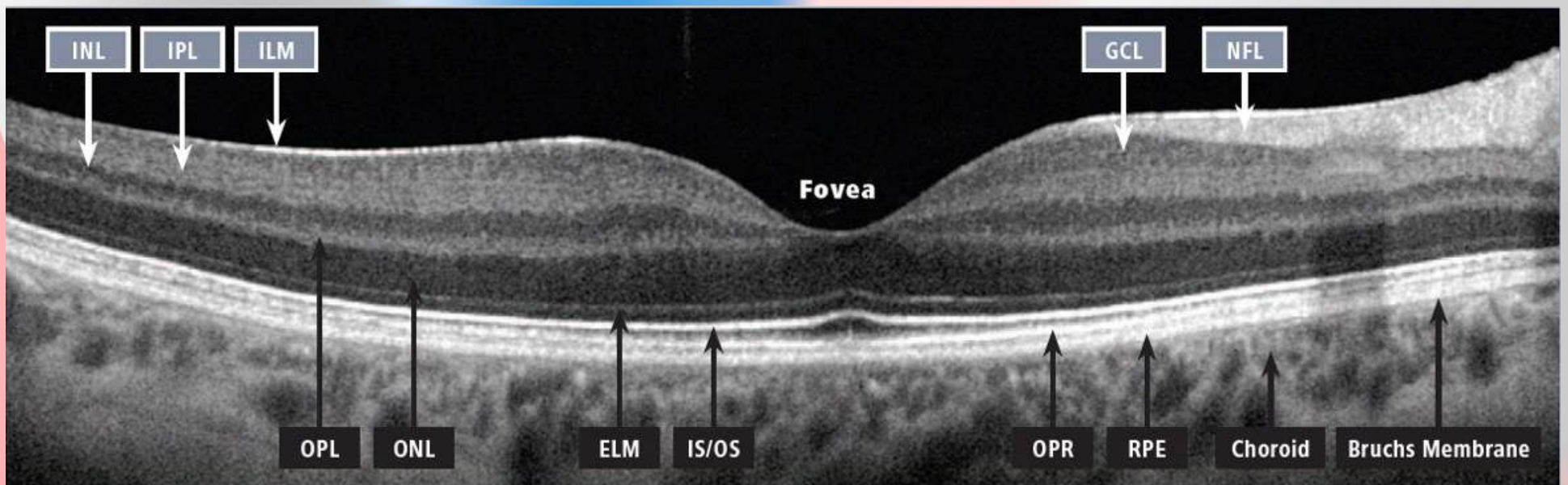

En Face Structural Visualization of Layers Based on Retinal Anatomy

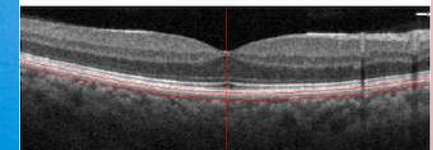
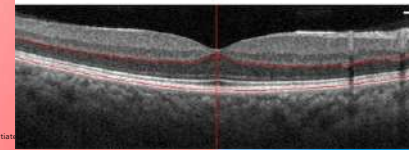
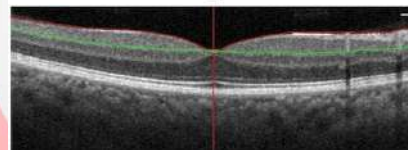
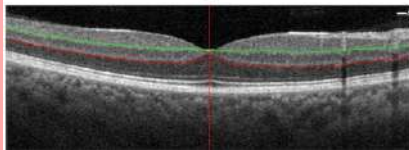
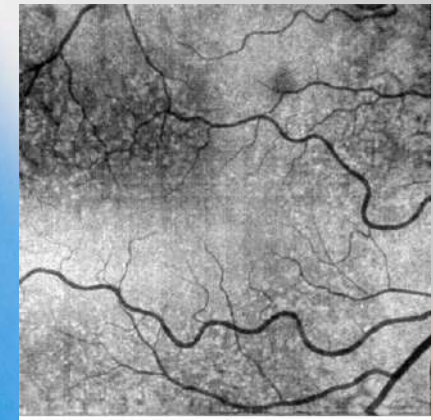
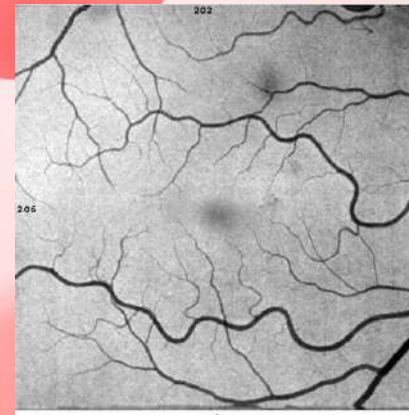
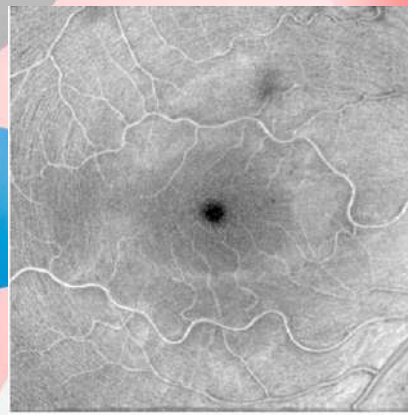
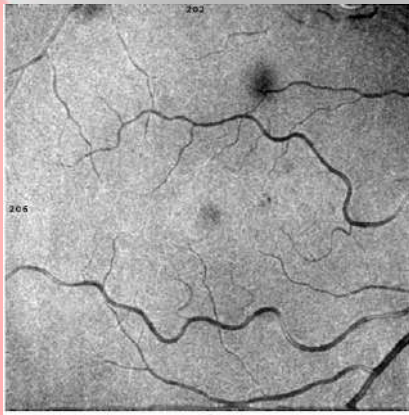
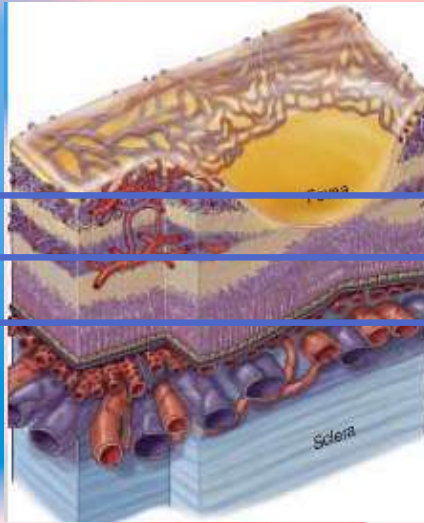

Enhanced Depth Imaging

Place OCT closer to patient's eye; improves image resolution

Inverting the image provides enhanced visualization of the RPE, Bruch's membrane, choroid and sclera (extra 500-800 um penetration)

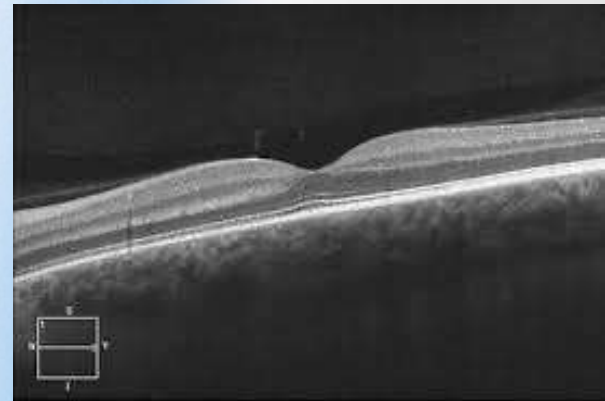
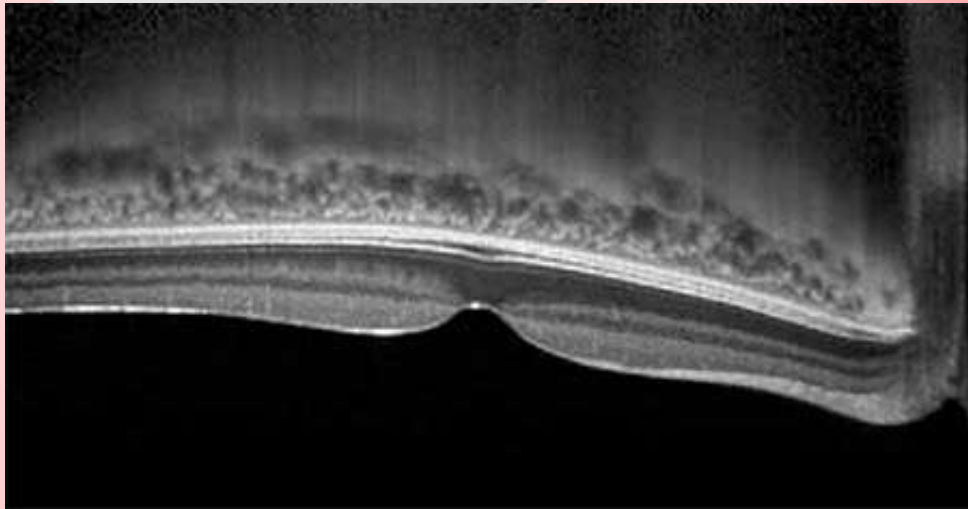

The background features a light pink gradient with several overlapping circles in shades of blue, red, and white. A dashed teal line is positioned on the left side, curving around a large white circle. The text 'Anomalies of the Vitreous' is centered in a black, sans-serif font.

Anomalies of the Vitreous

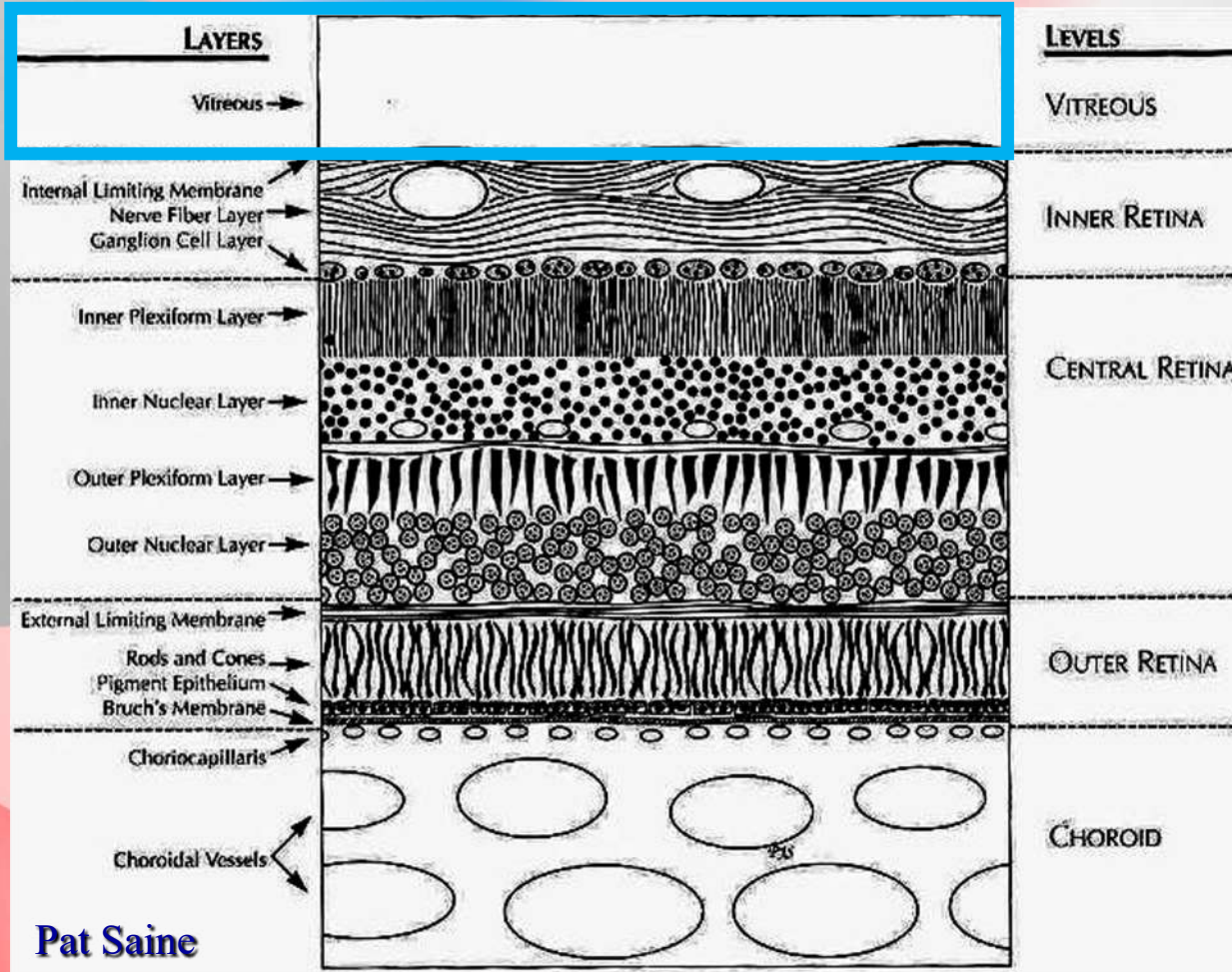

Aging of the Vitreous: Two Processes

Synchysis (liquefaction of the vitreous gel)

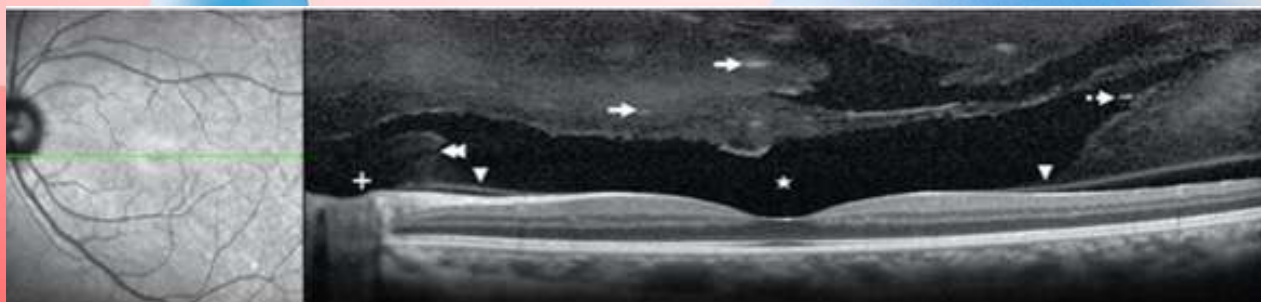
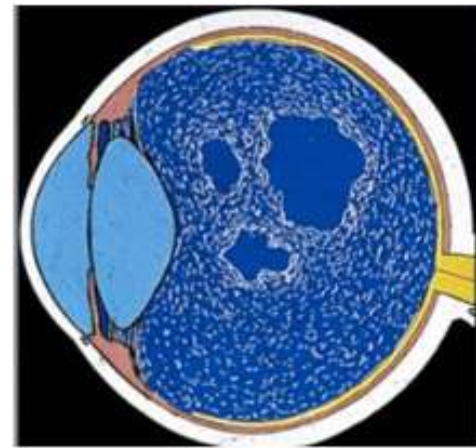

Aging of the Vitreous: Two Processes

Syneresis (Contraction of the Vitreous Gel)

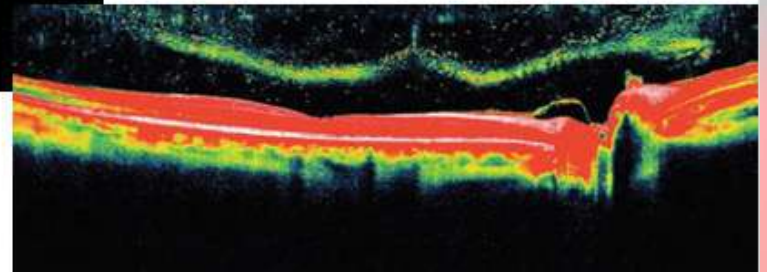
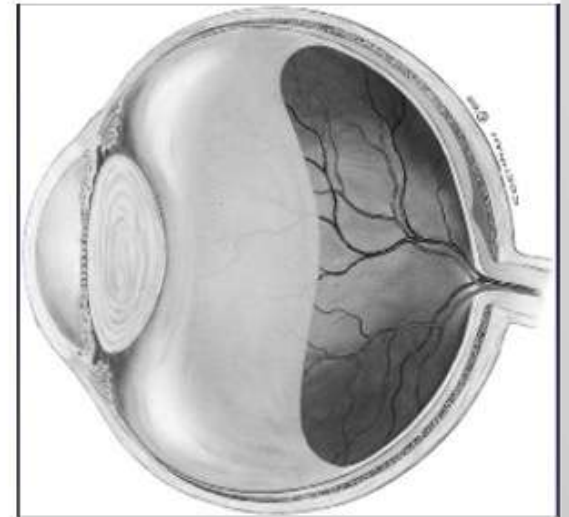
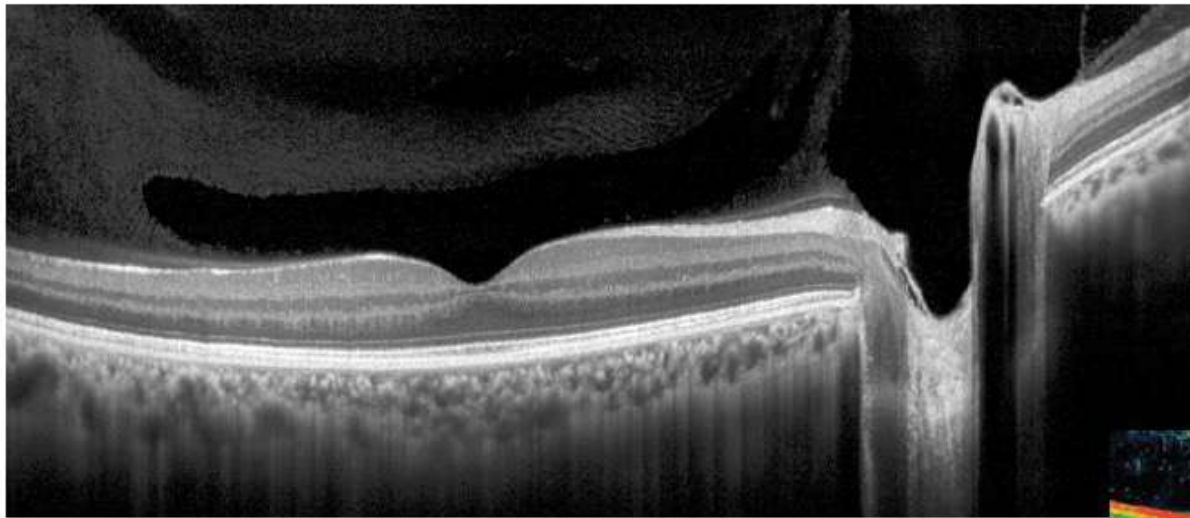

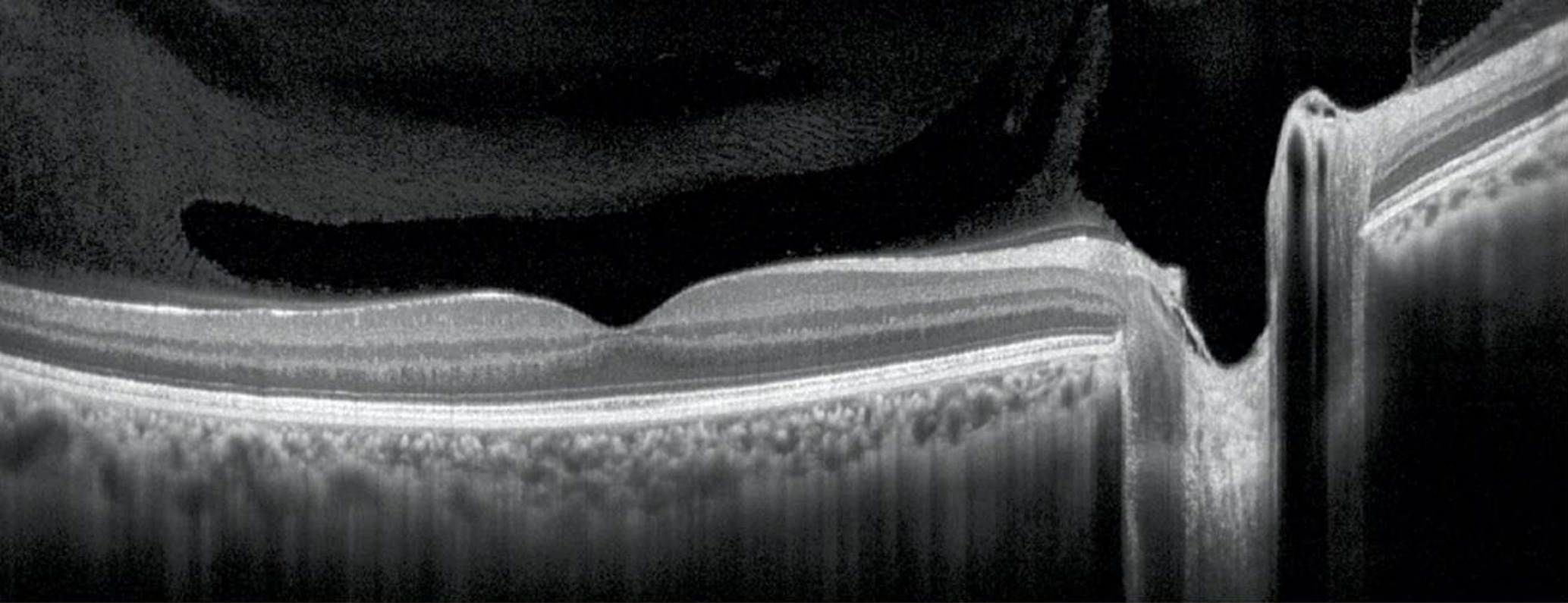

Stages of PVD

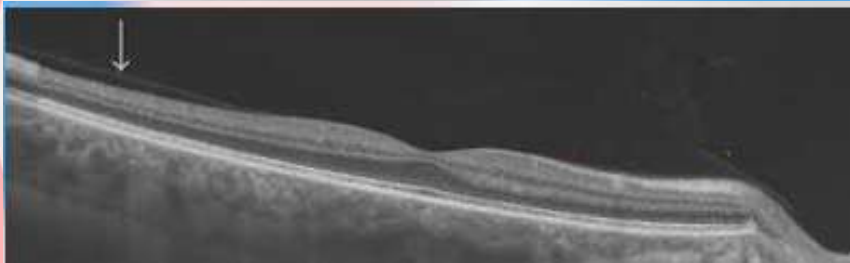

Stage 1: Single quadrant of perifoveal detachment

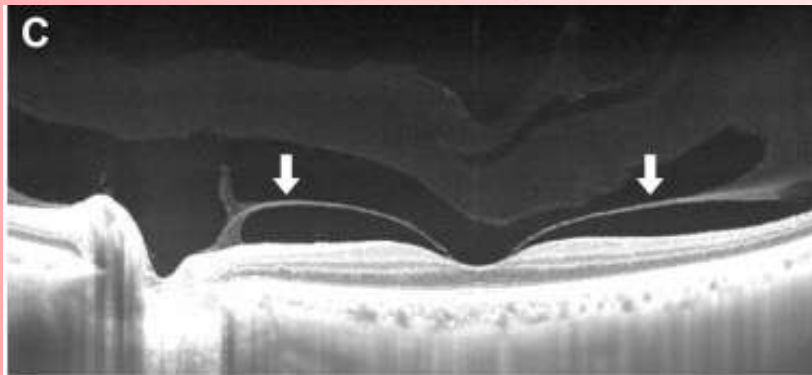

Stage 2: 360 degrees perifoveal detachment

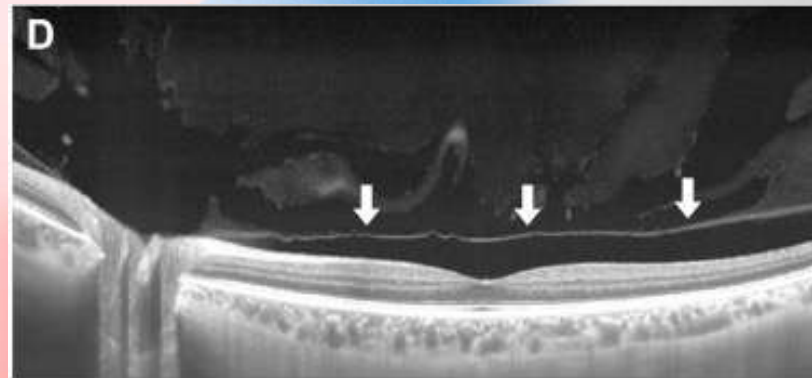

Stage 3: Vitreofoveal separation with adhesion at ONH

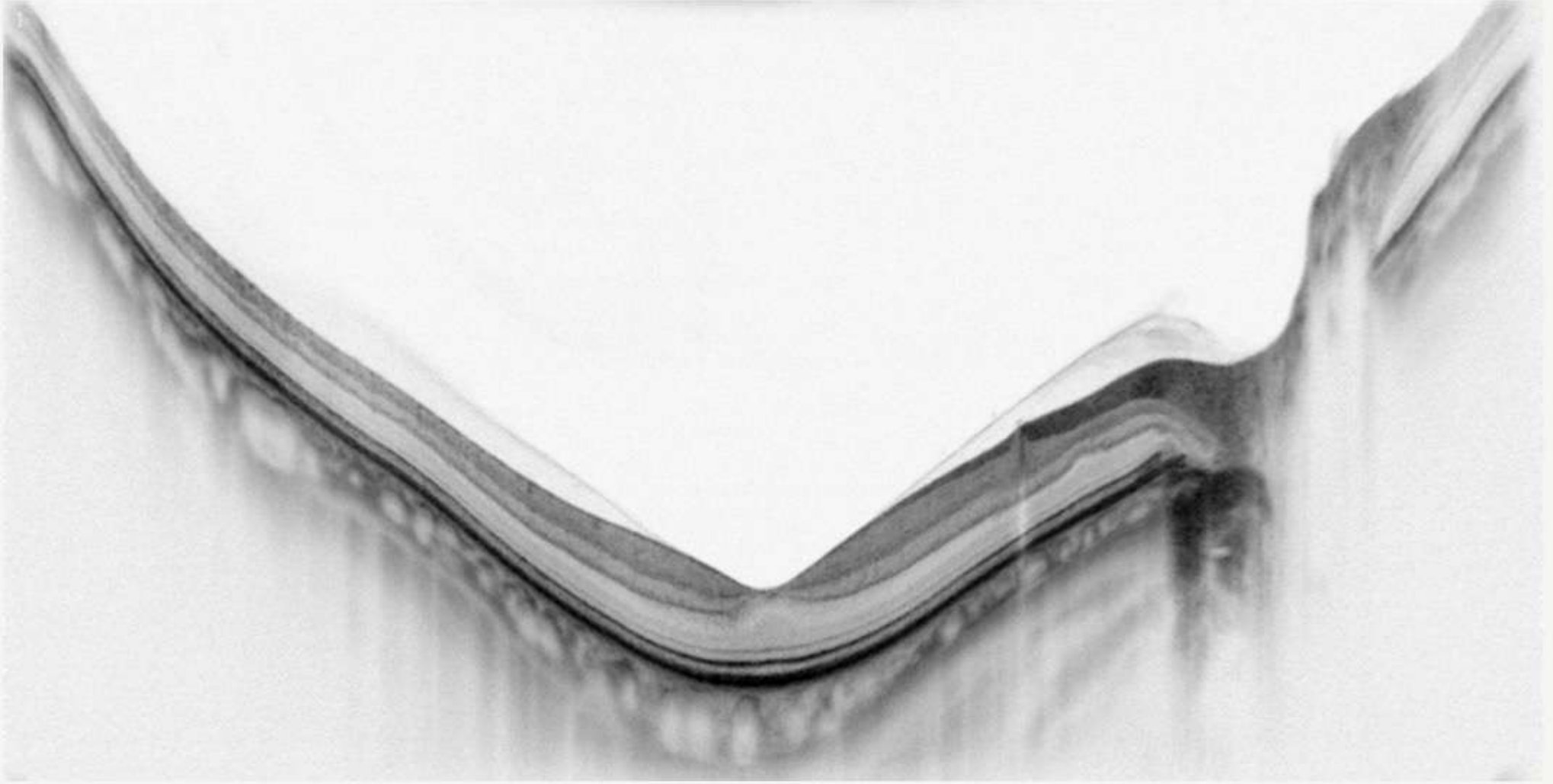

Vitreous behavior in a high myope

Posterior Vitreous Detachment

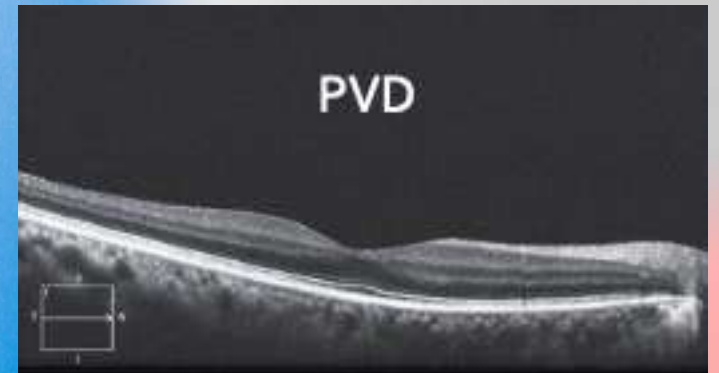
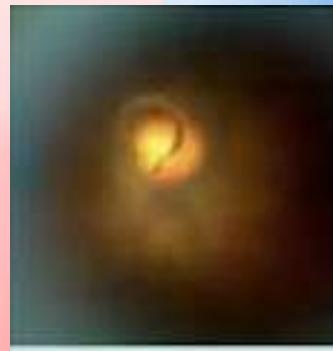
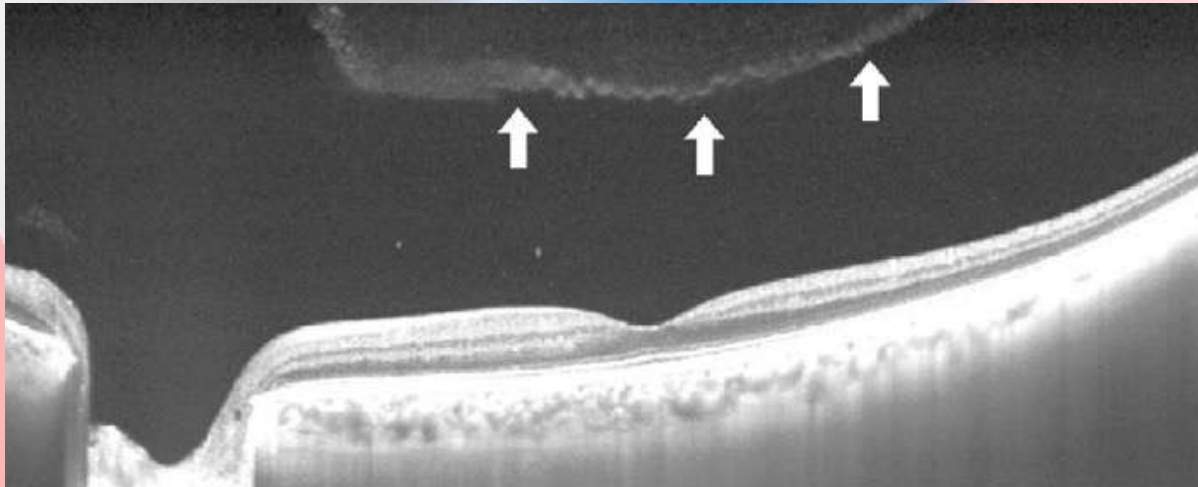

Vitreomacular Traction

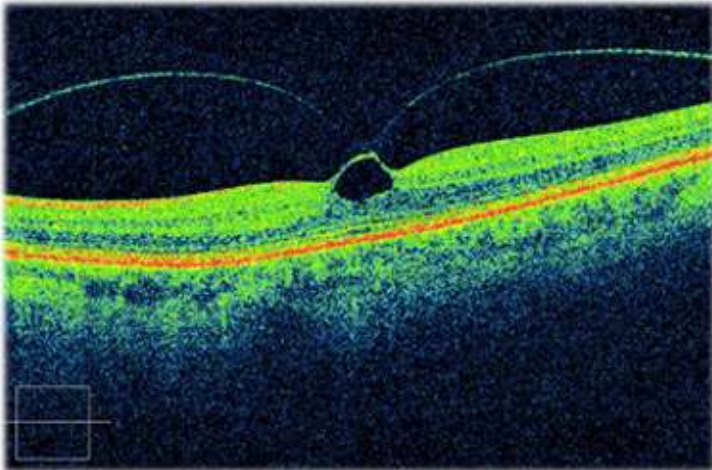

Attachment of the vitreous cortex to the macula within a 3 mm radius of the fovea resulting in distortion of the foveal surface

Focal VMT: <1500 μm

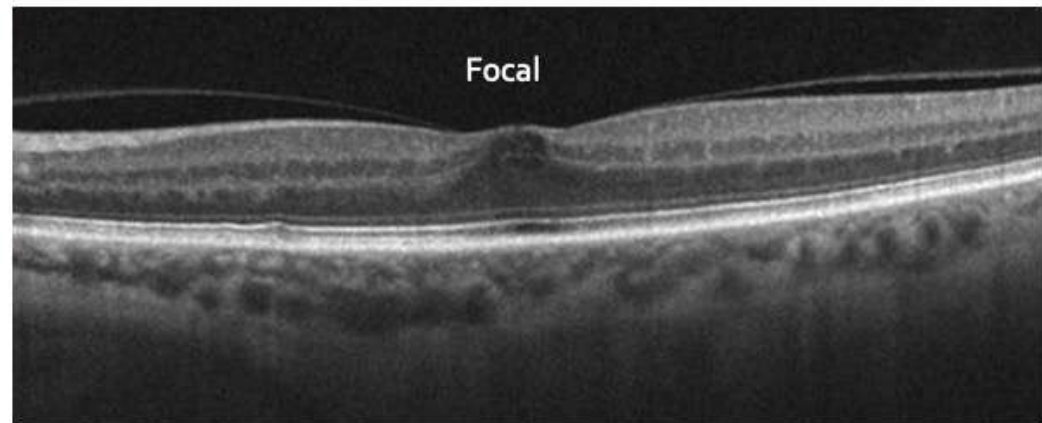
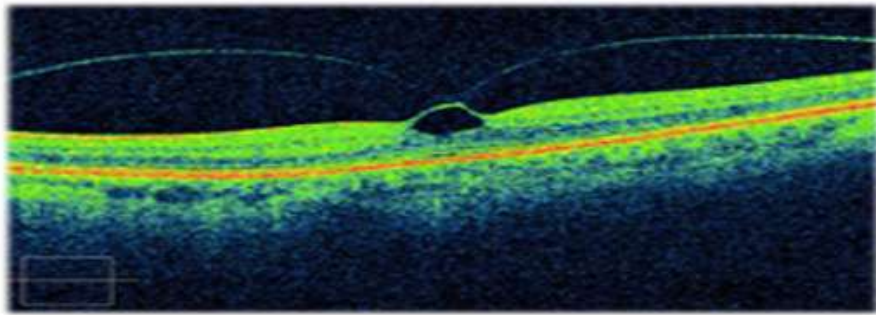

Broad VMT: >1500 μm

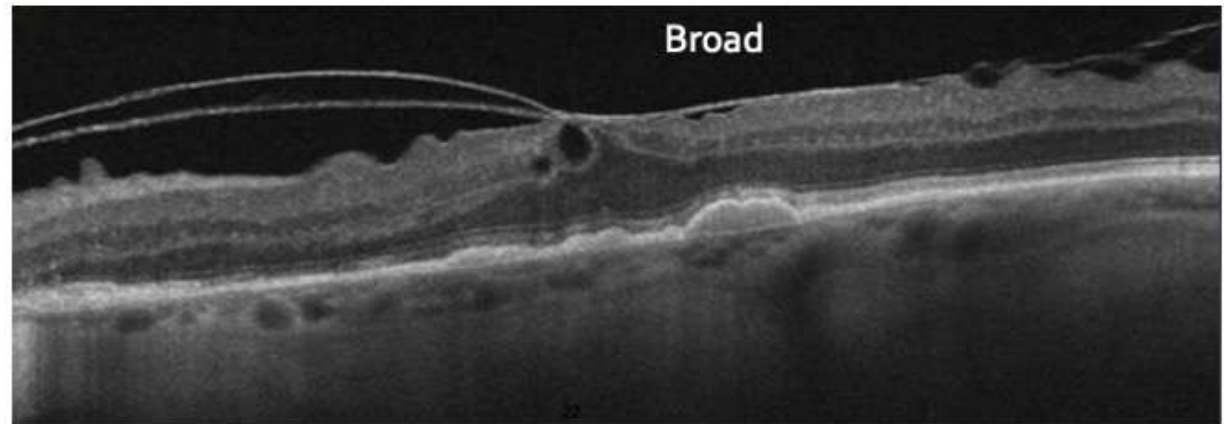
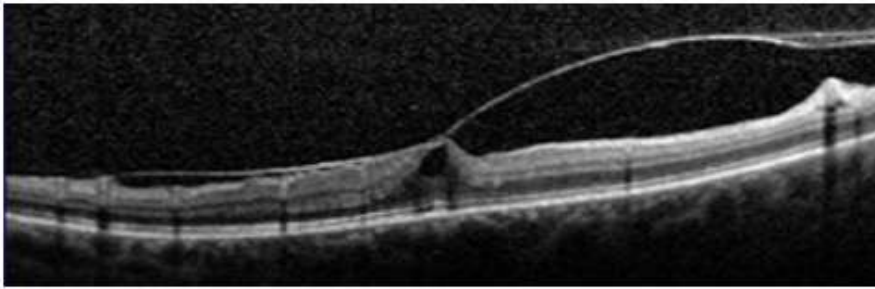

Isolated versus Concurrent

Isolated

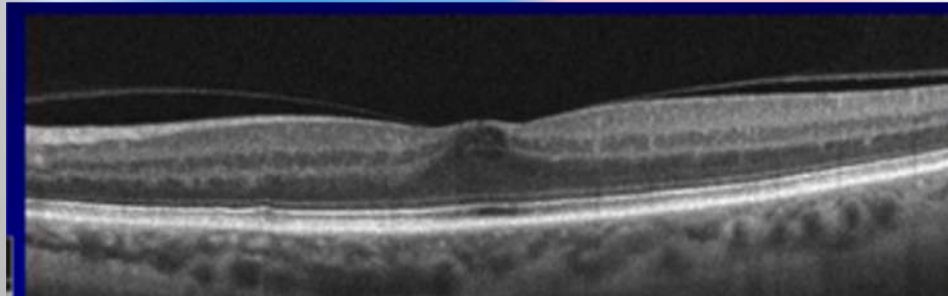

Concurrent

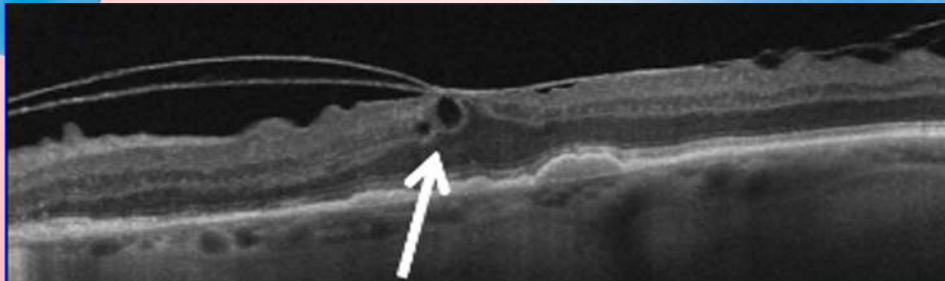

With PVD progression, residual vitreous tissue is left on inner retinal surface...

Residual vitreous proliferates to form ERM

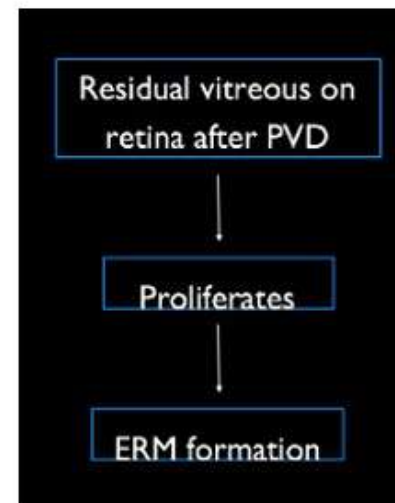
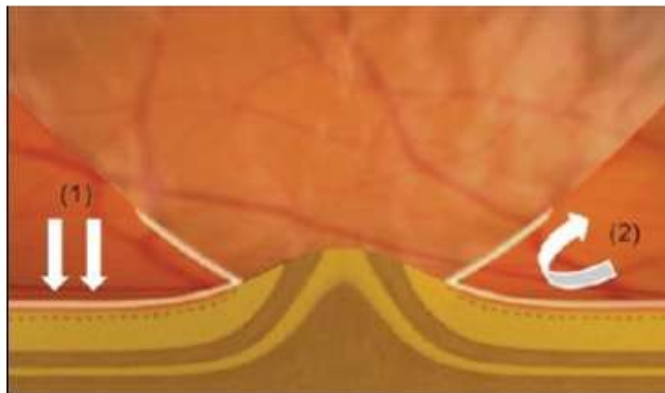

Epiretinal membrane: Grade 1

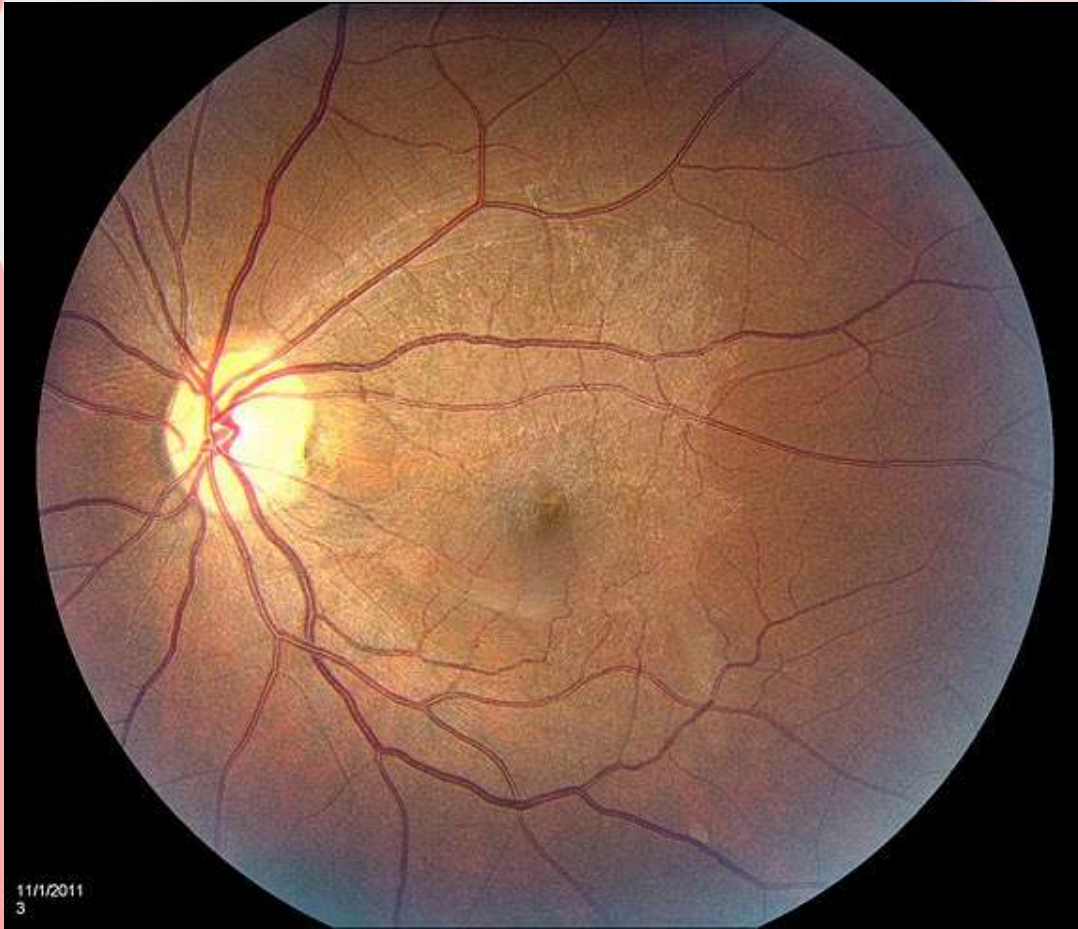

A cellophane-like sheen is observed over the macular area, causing very *mild wrinkling* of the inner retinal surface, with *little or no modification of retinal vessel trajectory*. These membranes are rarely symptomatic.

Epiretinal membrane: Grade 2



Fibrous tissue is observed over the macular area, causing significant wrinkling of the retinal surface and modification of the retinal vessel trajectory.



Epiretinal Membrane: OCT

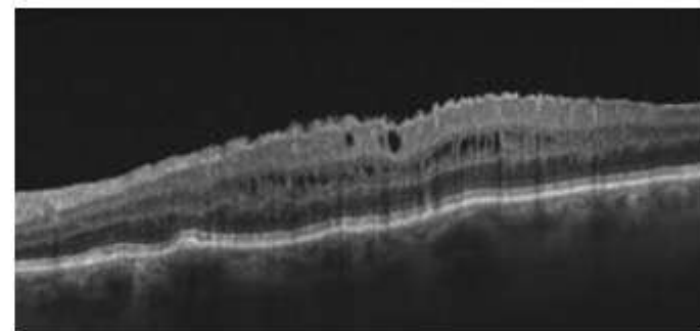
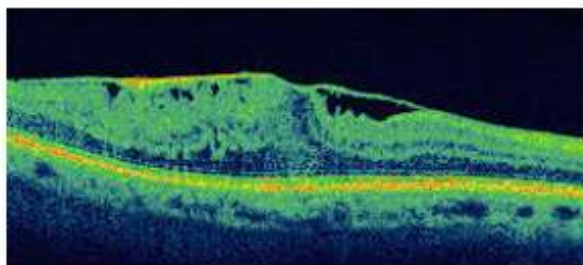
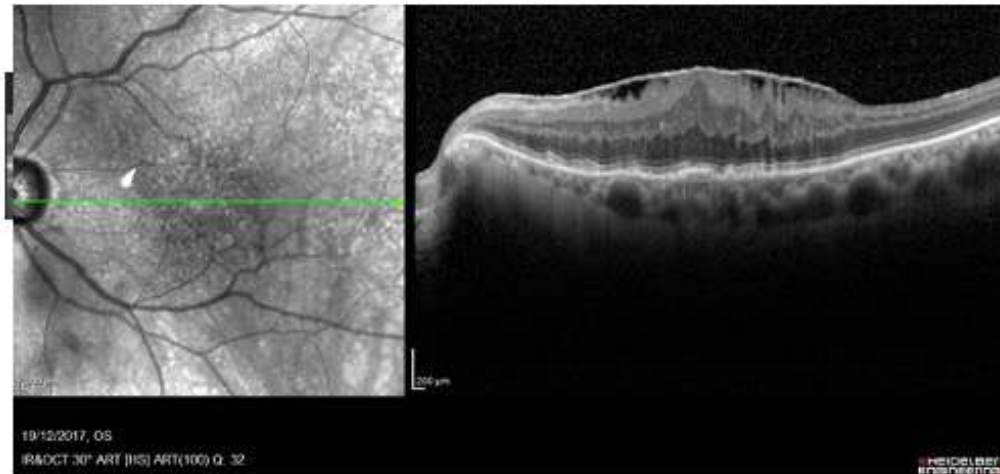

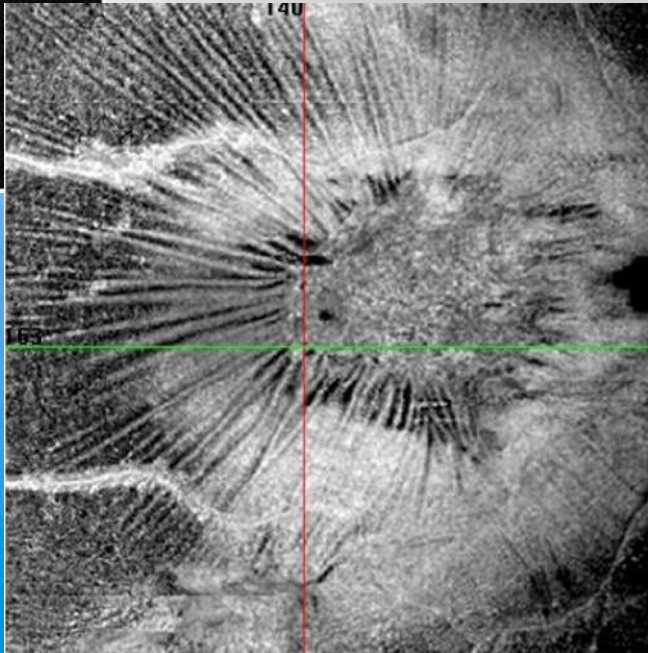
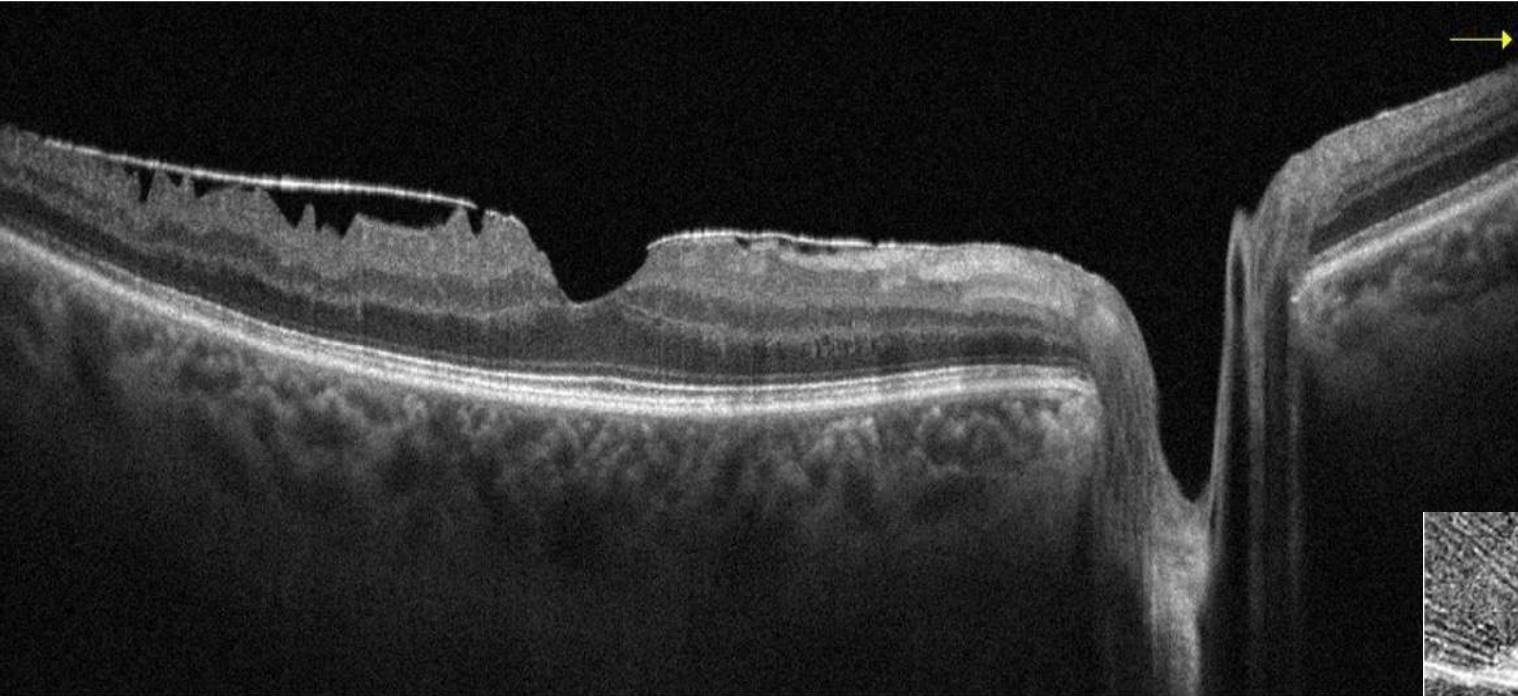

Full Thickness Macular Hole

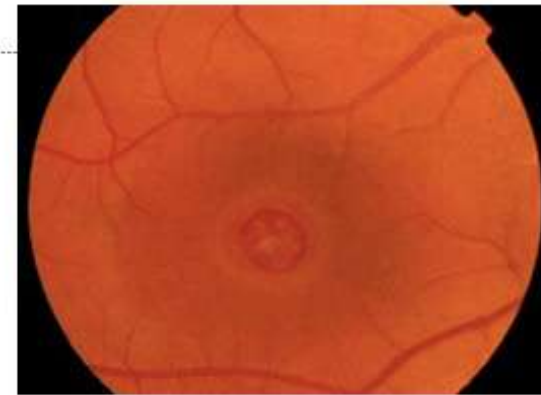
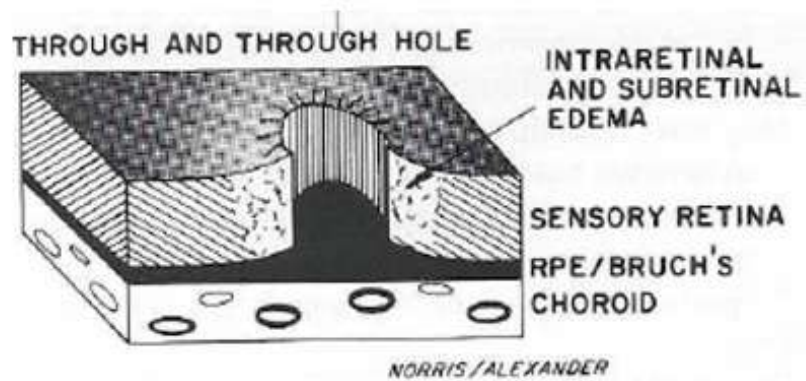

Defect spans entire width of neurosensory retina

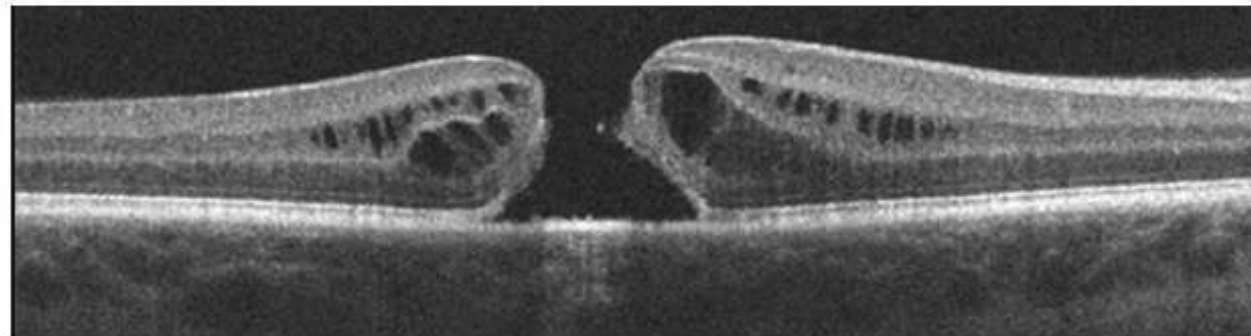

Small: Full thickness defect; ≤ 250 μm

Medium: Full thickness defect; >250 μm and ≤ 400 μm

Large: Full thickness defect; >400 μm

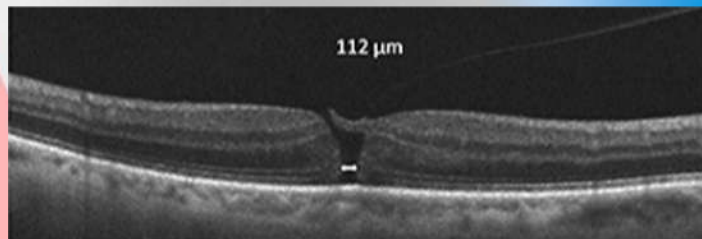

Small

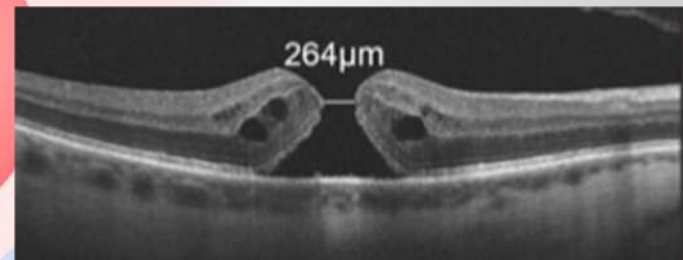

Medium

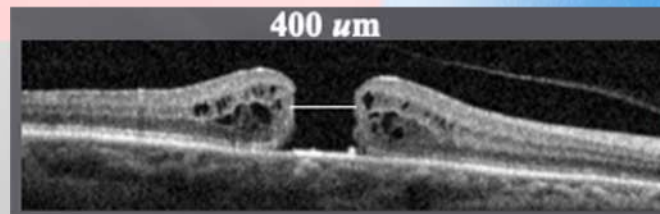

Large

Is there VMT?? Primary versus Secondary

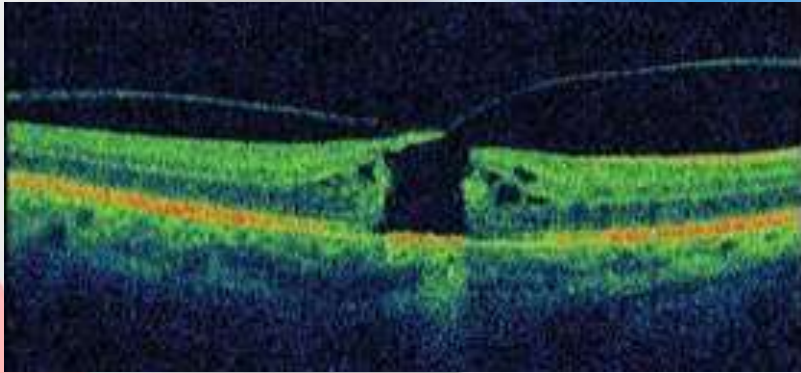

Primary



Secondary

Partial Thickness Macular Hole: Lamellar

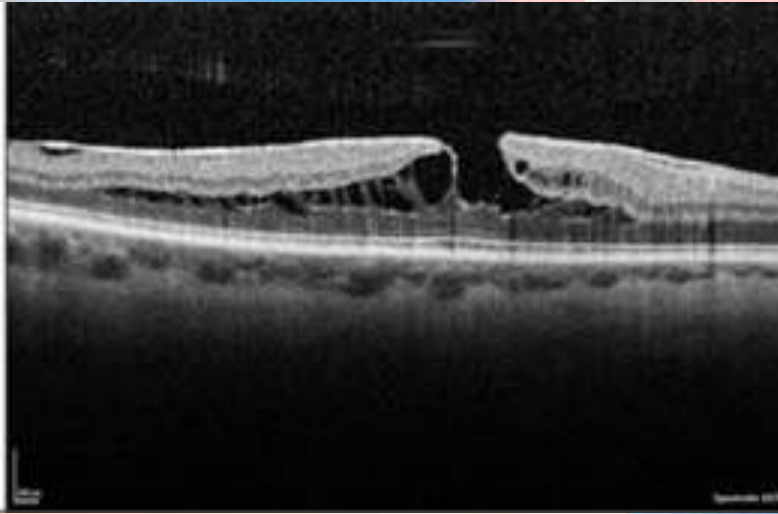

Tractional:
Epiretinal membrane
Foveal schisis

Degenerative:
Epiretinal proliferation
Round edges
Incomplete break

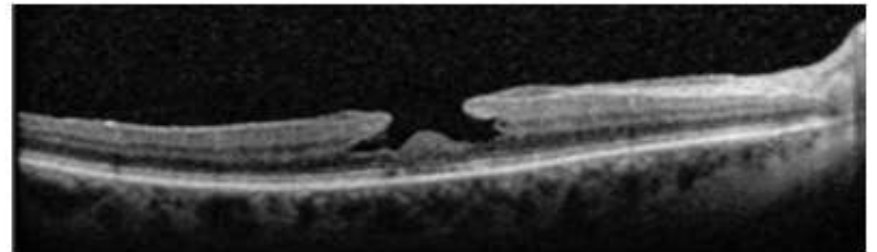

Partial Thickness Macular Hole: Pseudohole

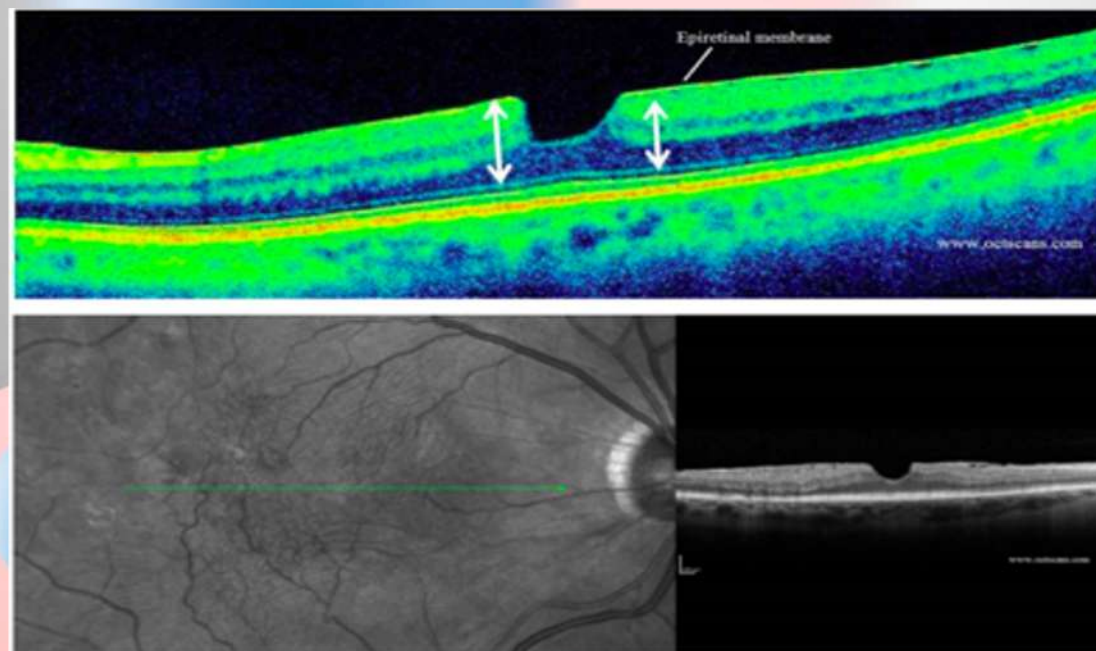



Inner Retinal Disease

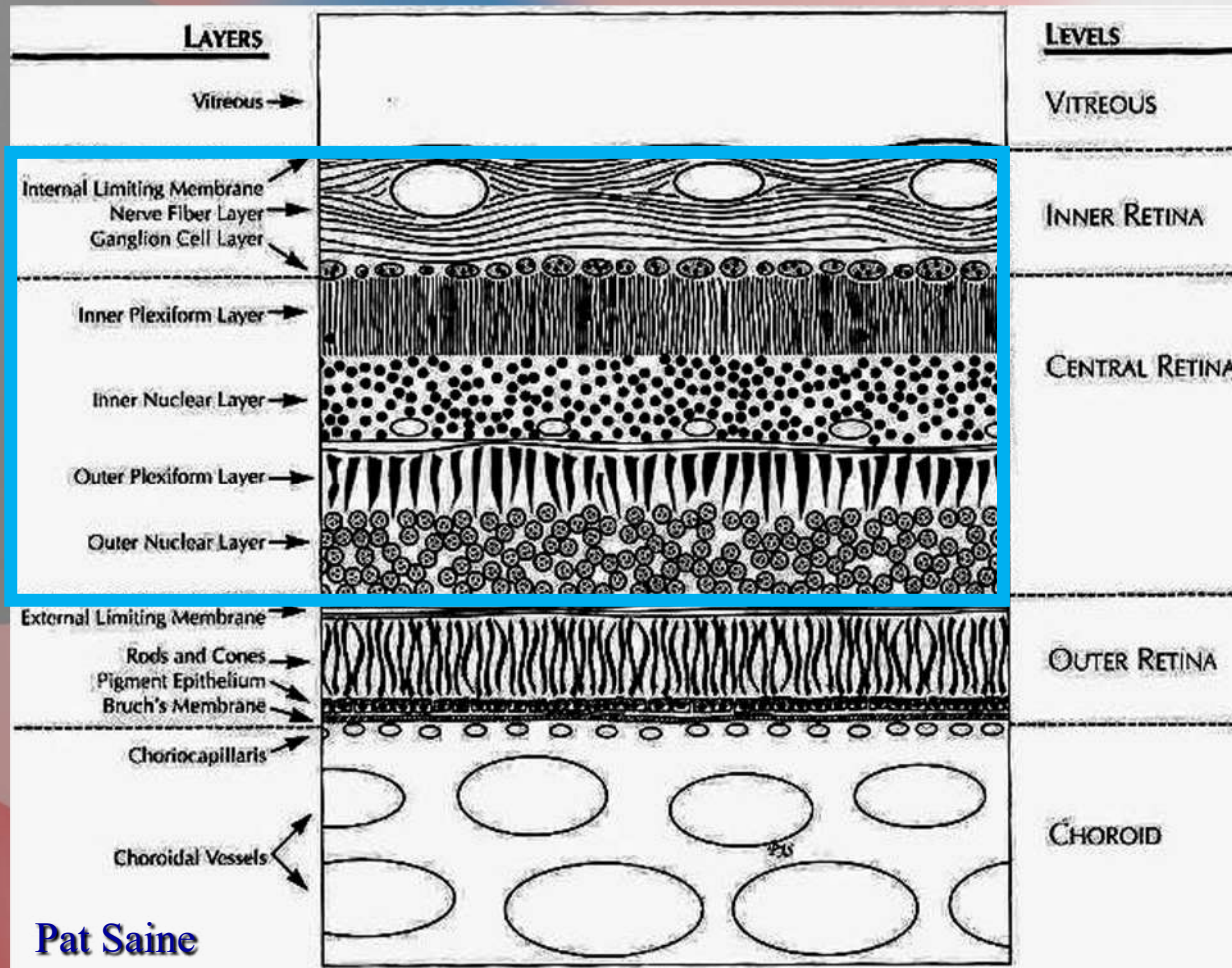

Diabetic Retinopathy: Non-Proliferative

Hemorrhage: HYPER-reflective

** Check the layer ***

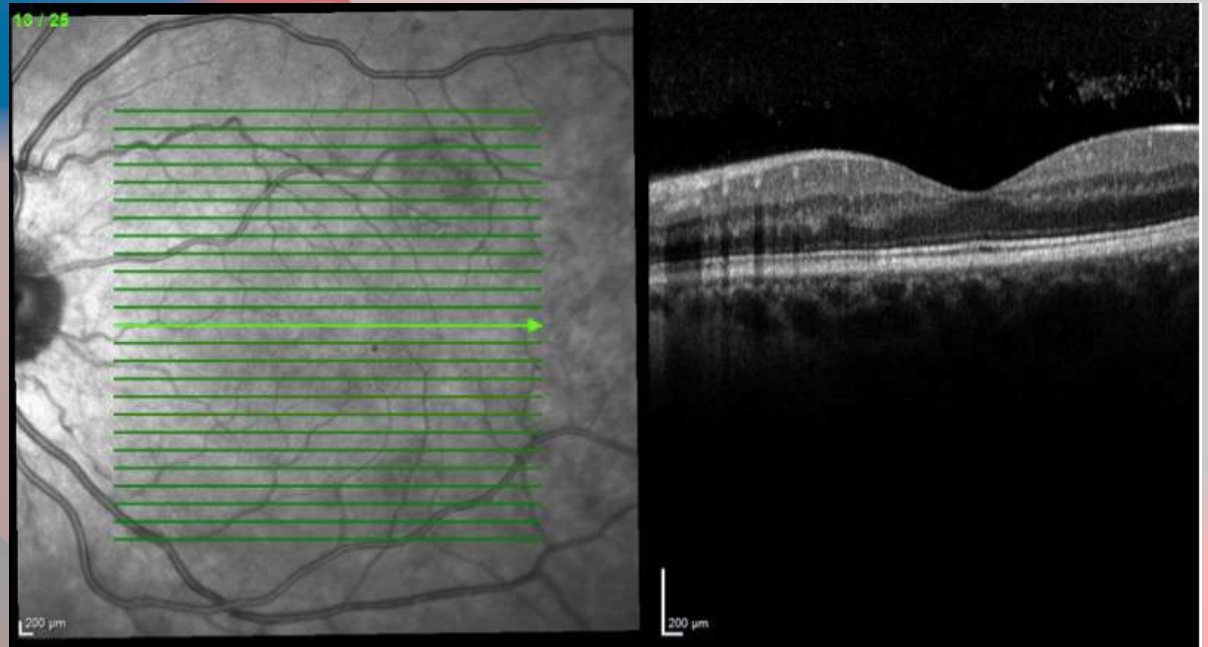
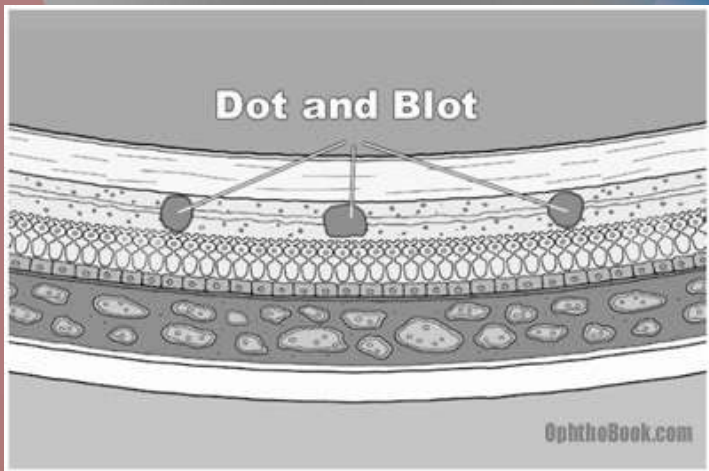

Diabetic Retinopathy: Non-Proliferative

Exudate: HYPER-reflective

** Check the layer ***

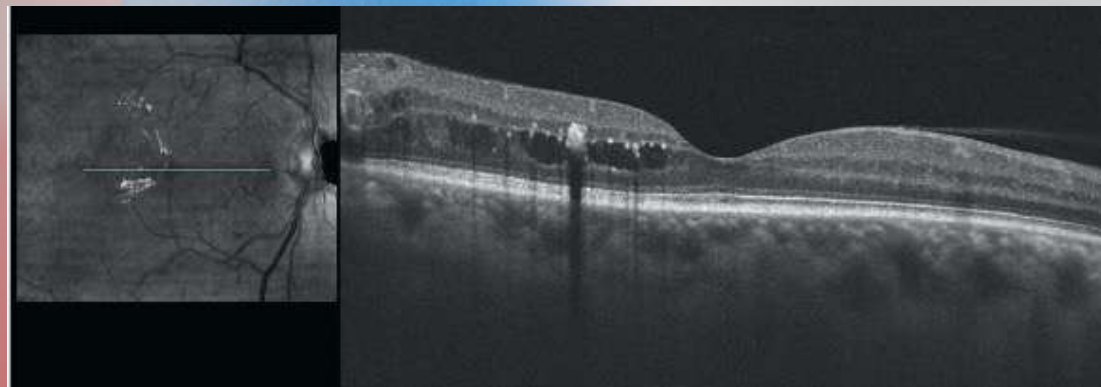
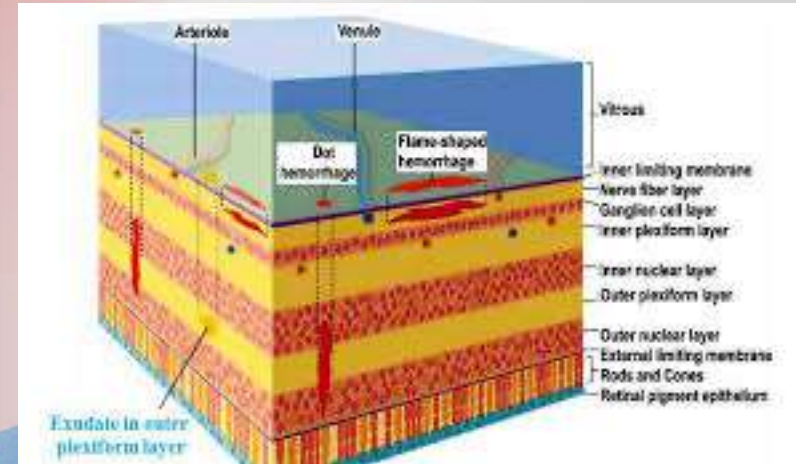
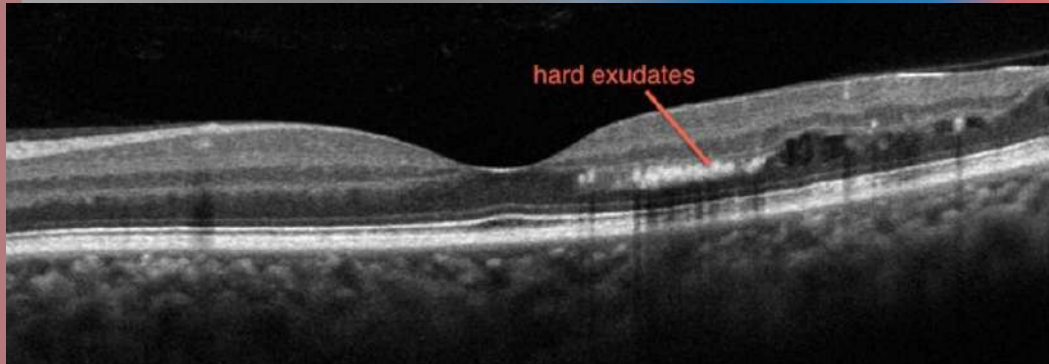

Diabetic Retinopathy: Macular Edema

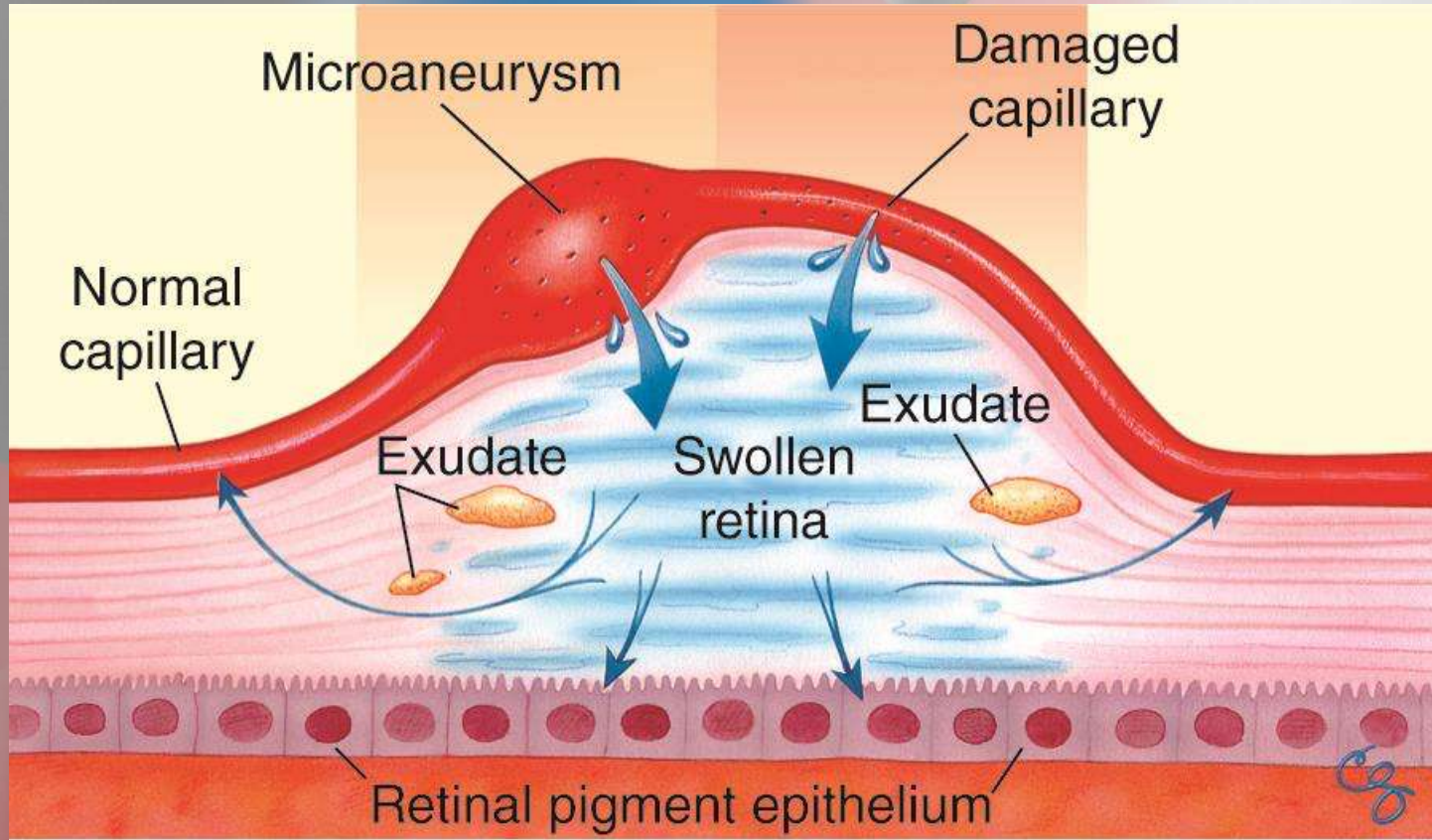

Diabetic Retinopathy: Macular Edema

HYPO-Reflective: Serous Fluid

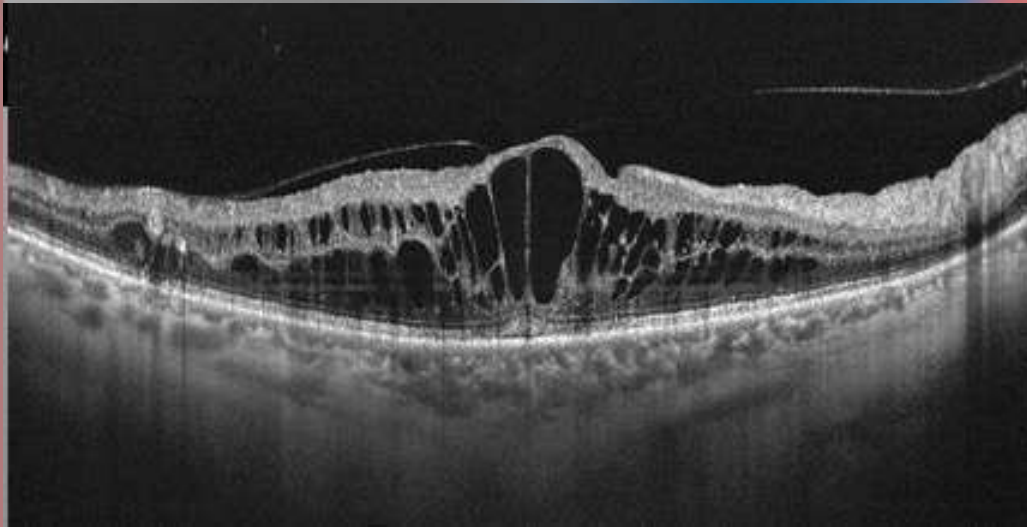

Macular Edema: CI versus NCI

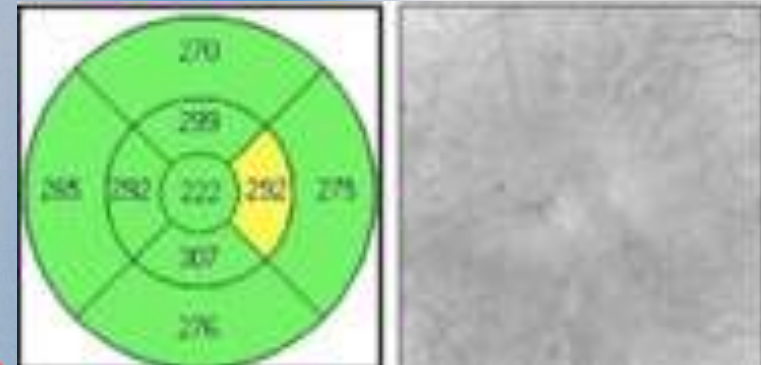
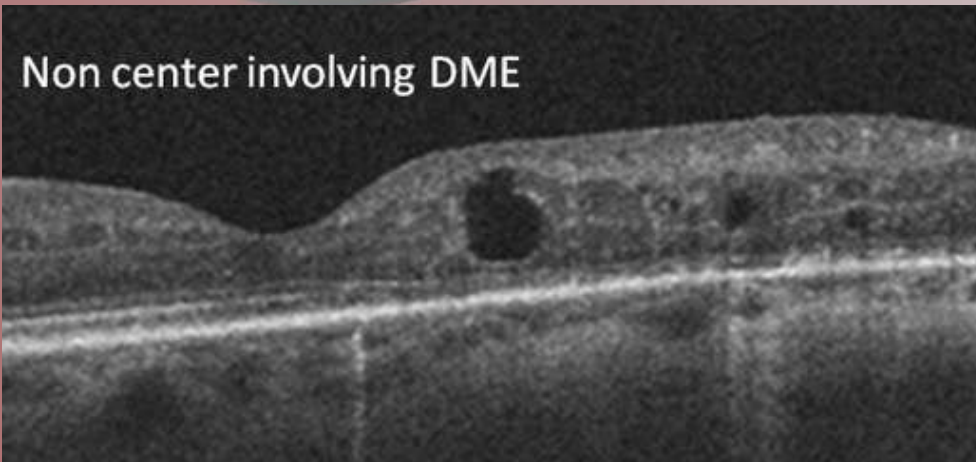
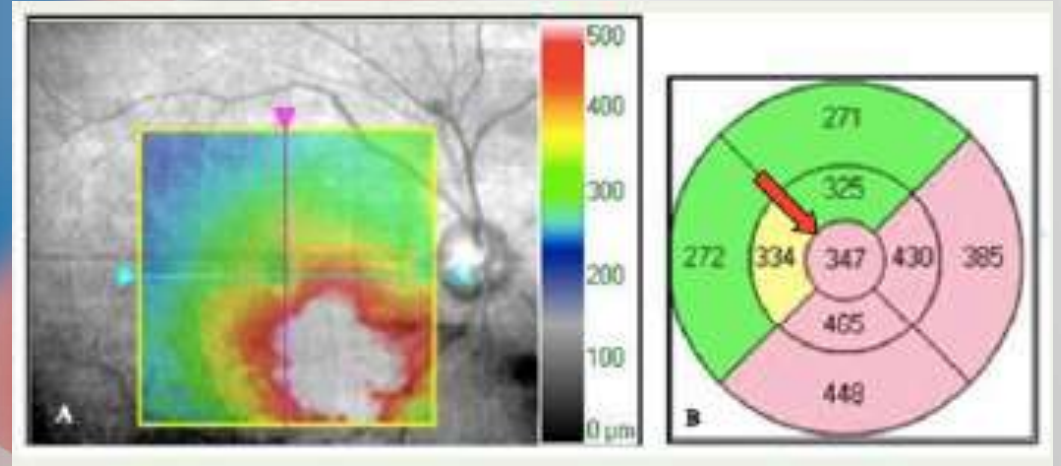
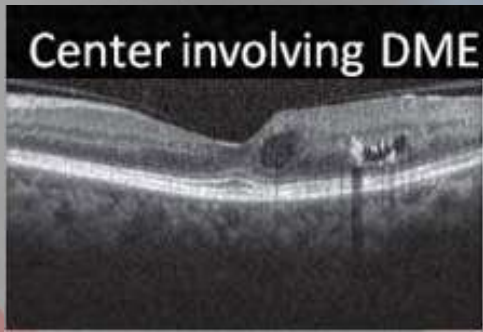

Diabetic Retinopathy: Proliferative

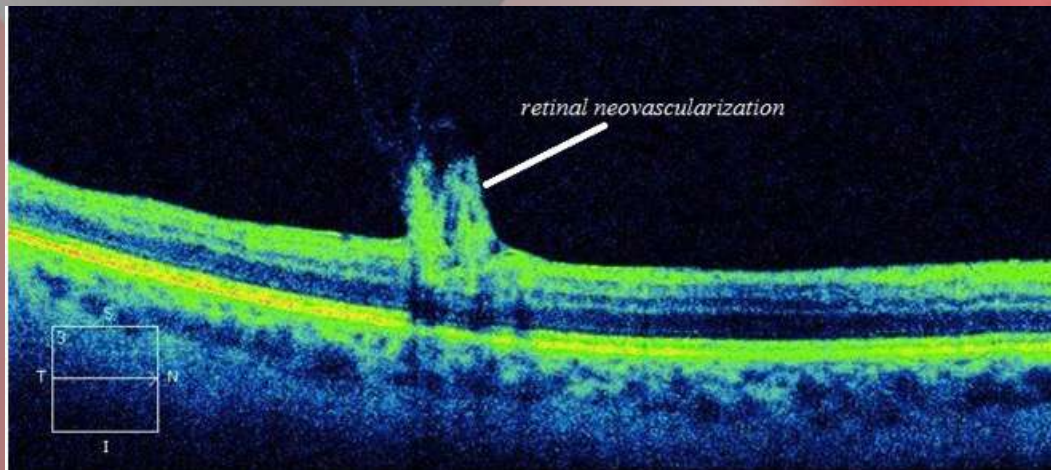
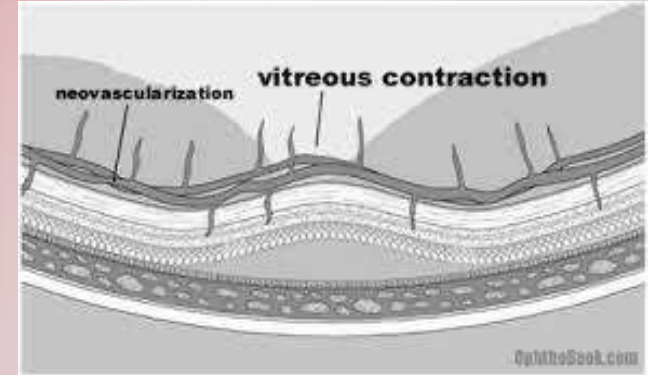

Diabetic Retinopathy: Proliferative

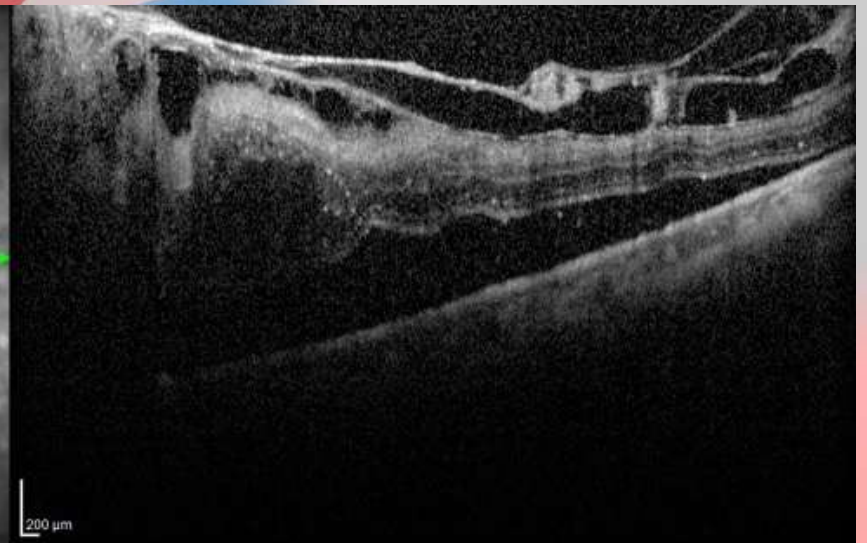
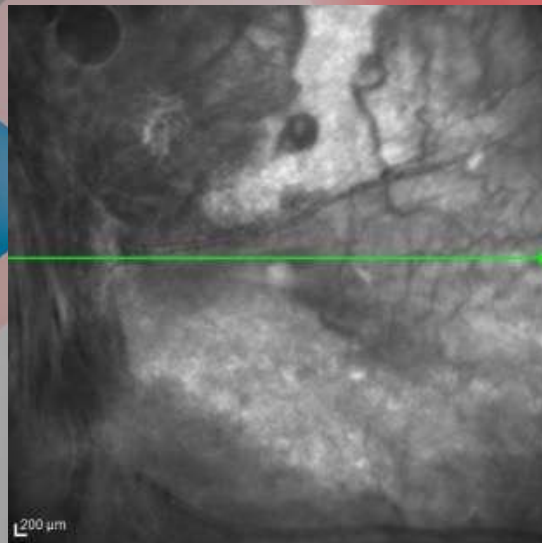
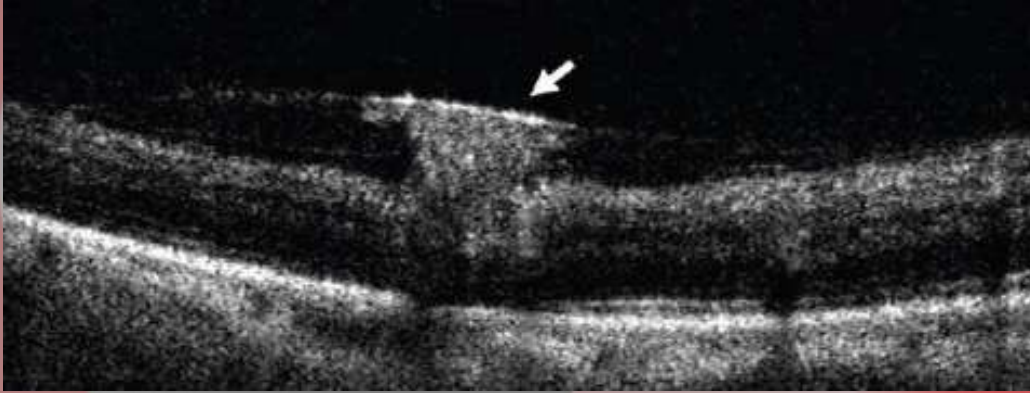

Vein Occlusion

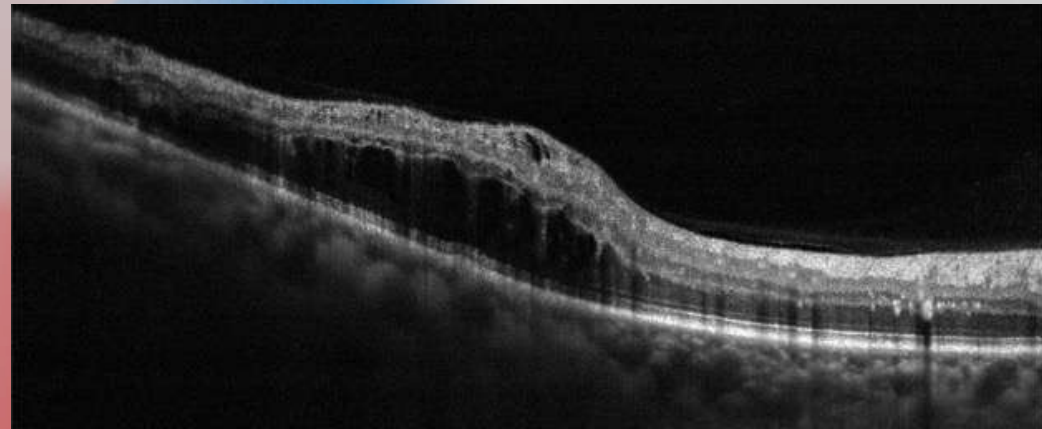
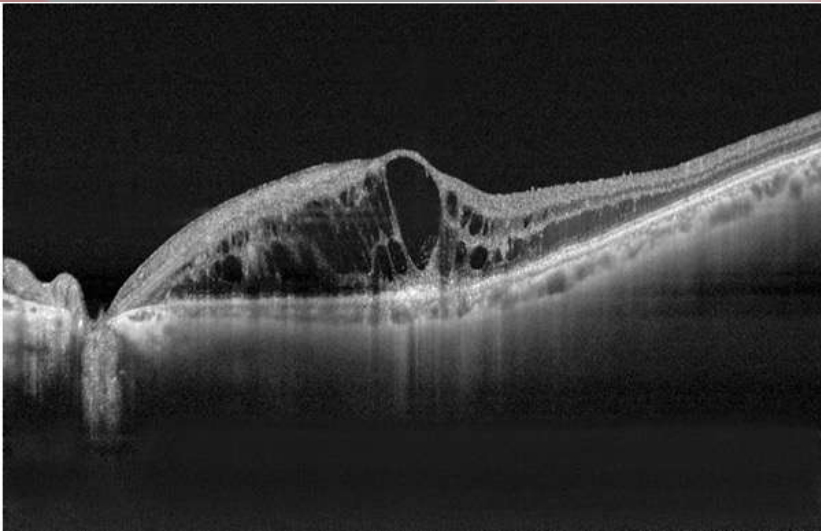
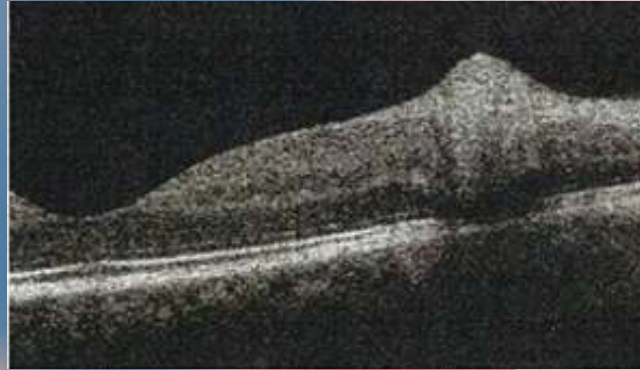

Artery Occlusion: Acute

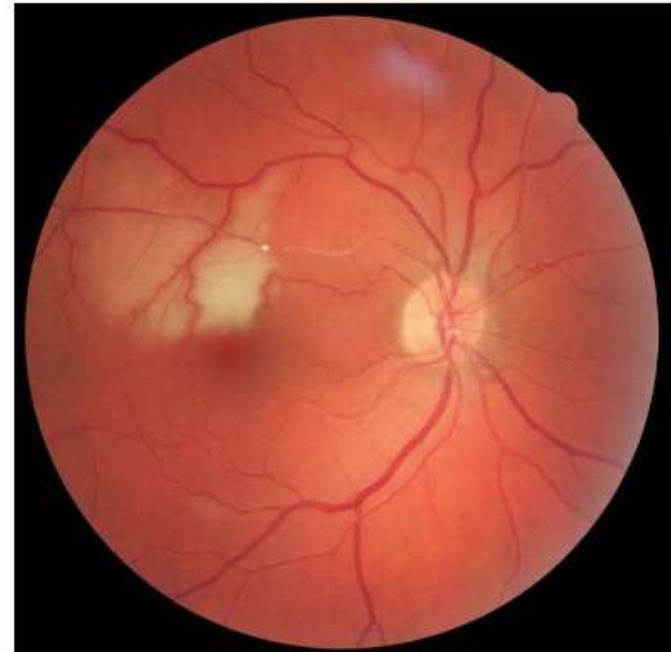
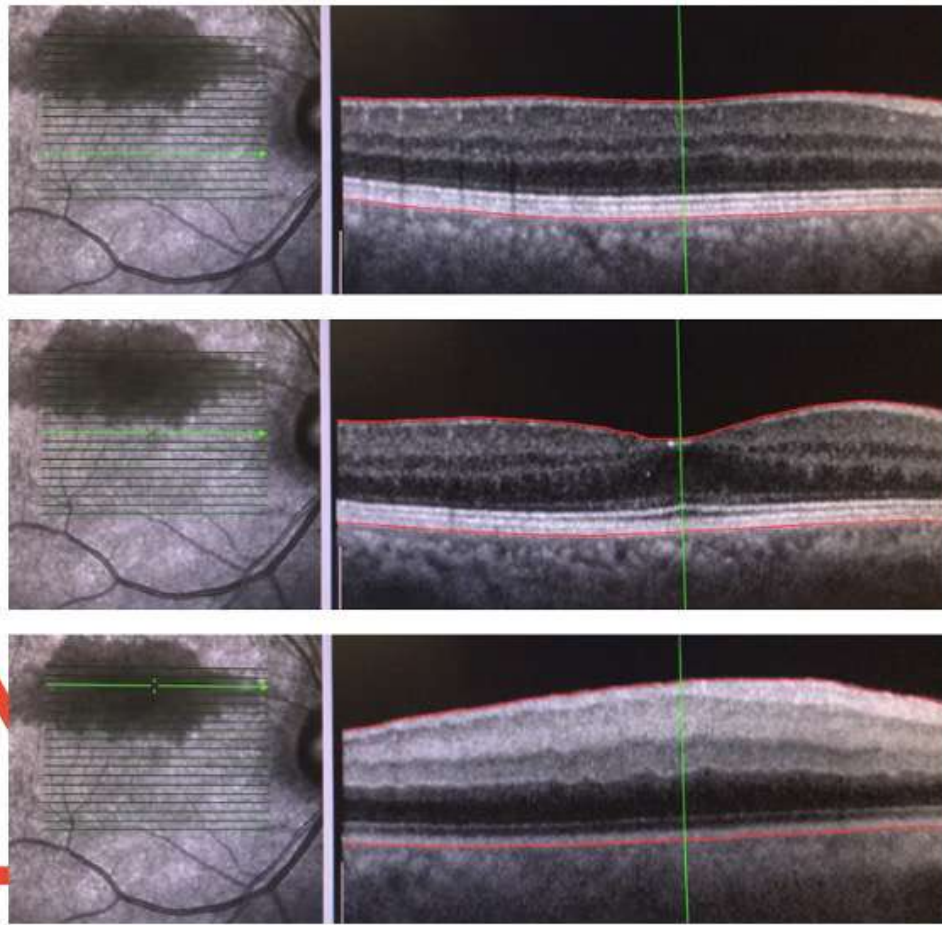

<http://eyesteve.com/branch-retinal-artery-occlusion/>

Artery Occlusion:

Chronic

2-24-2017

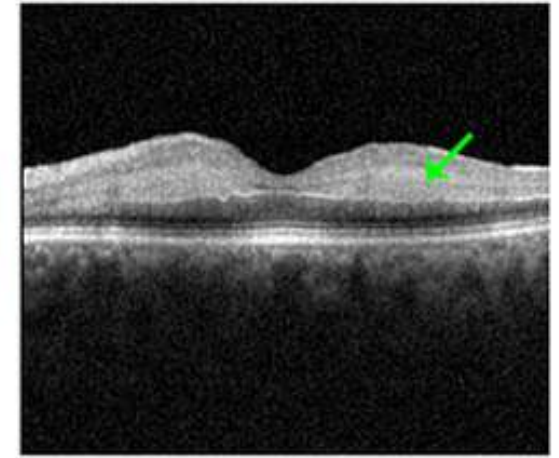
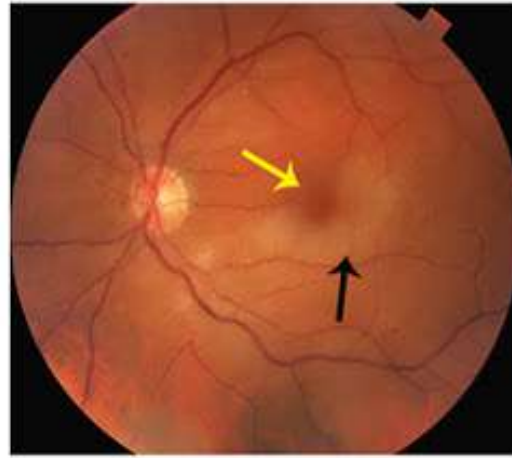

3-24-2017

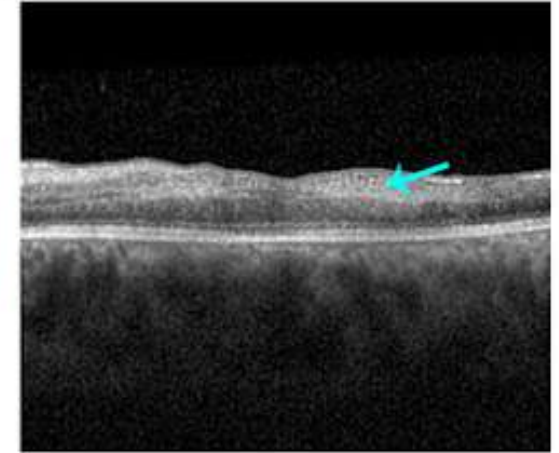
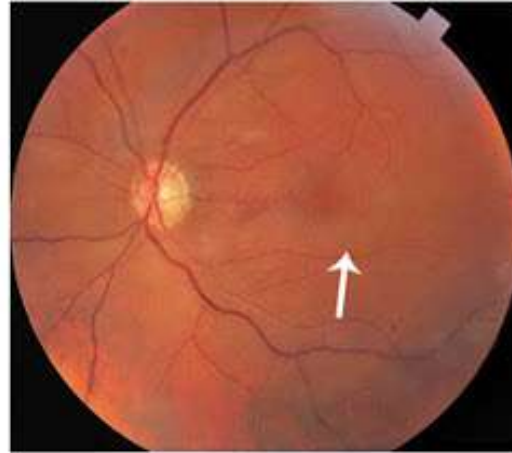



Outer Retinal Disease

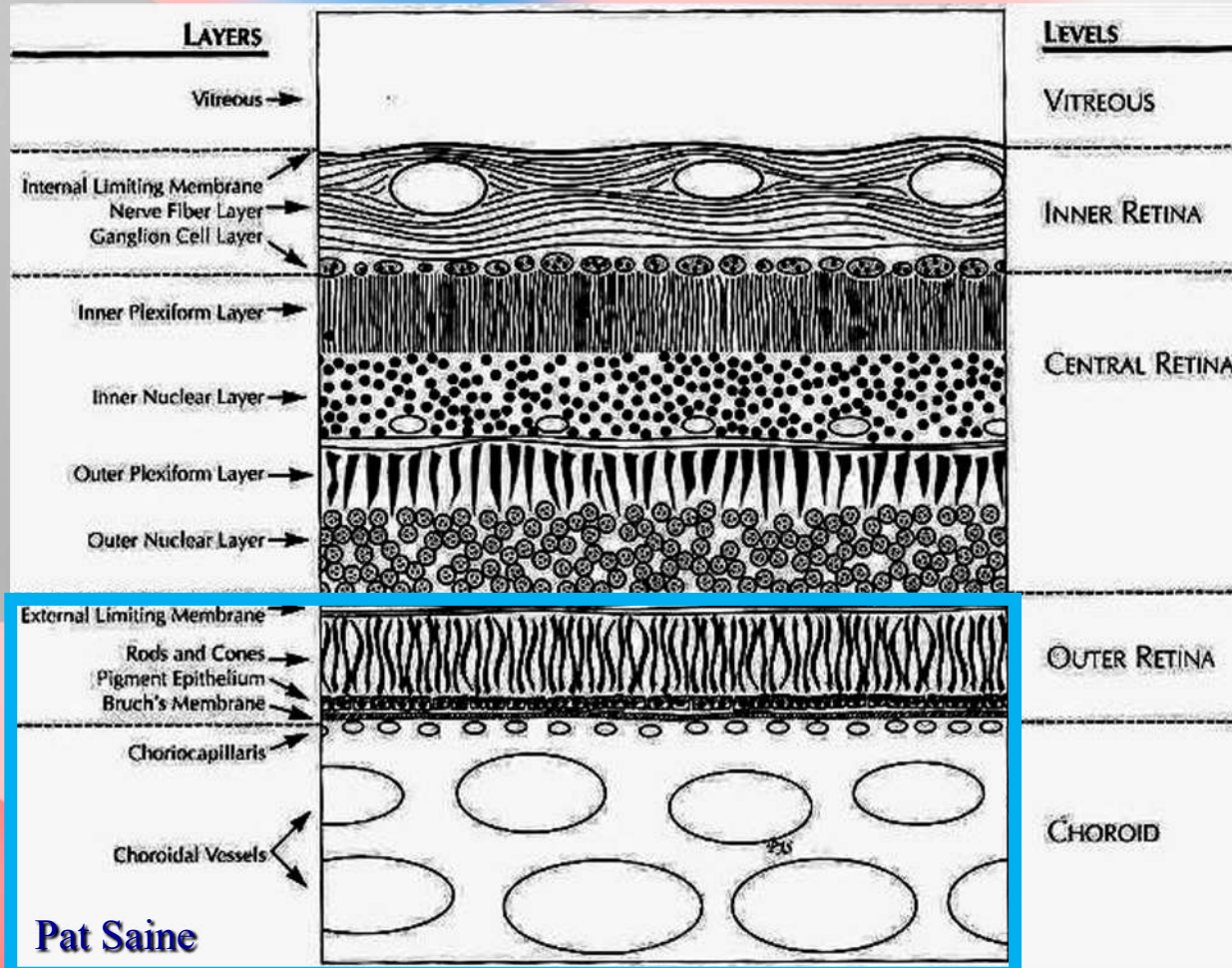

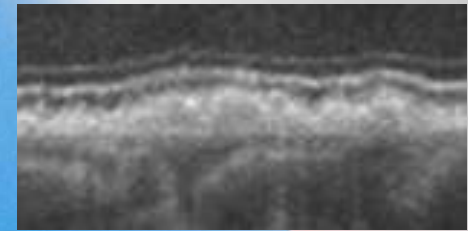
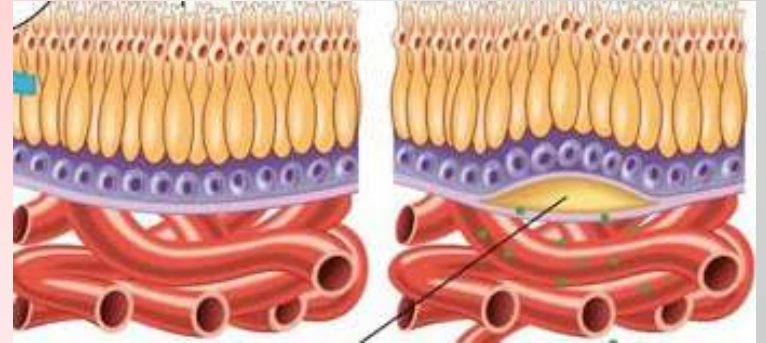
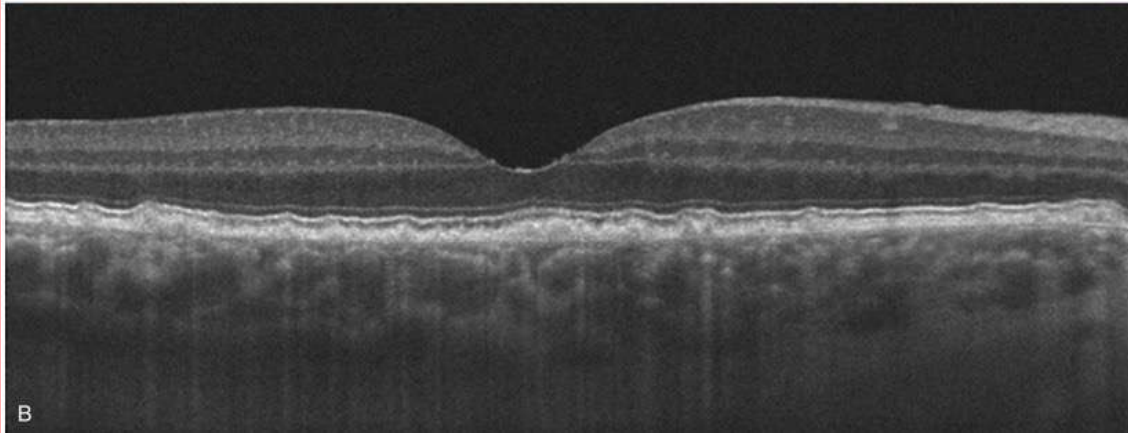
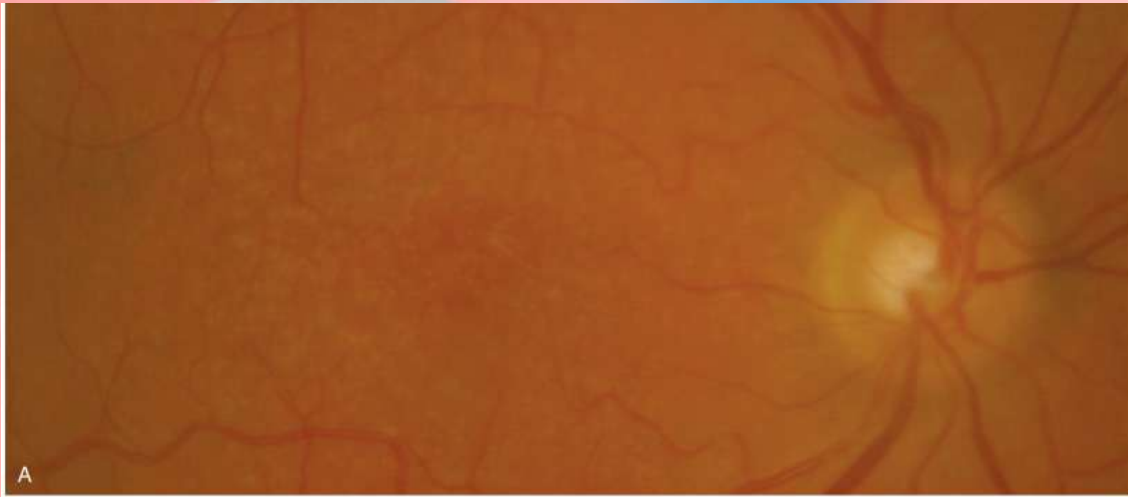

Drusen

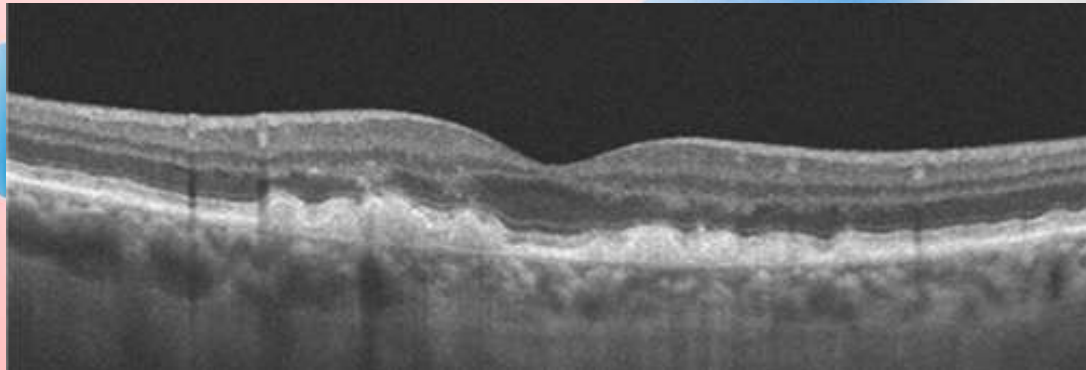
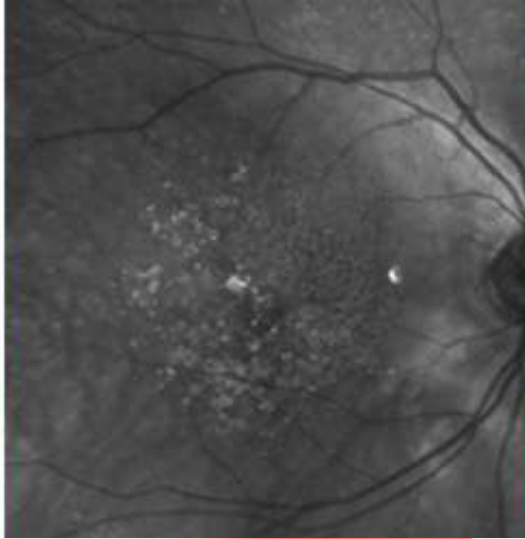
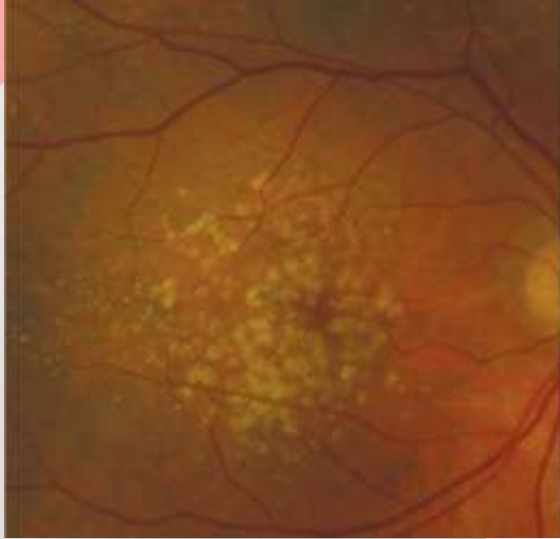

Change Analysis

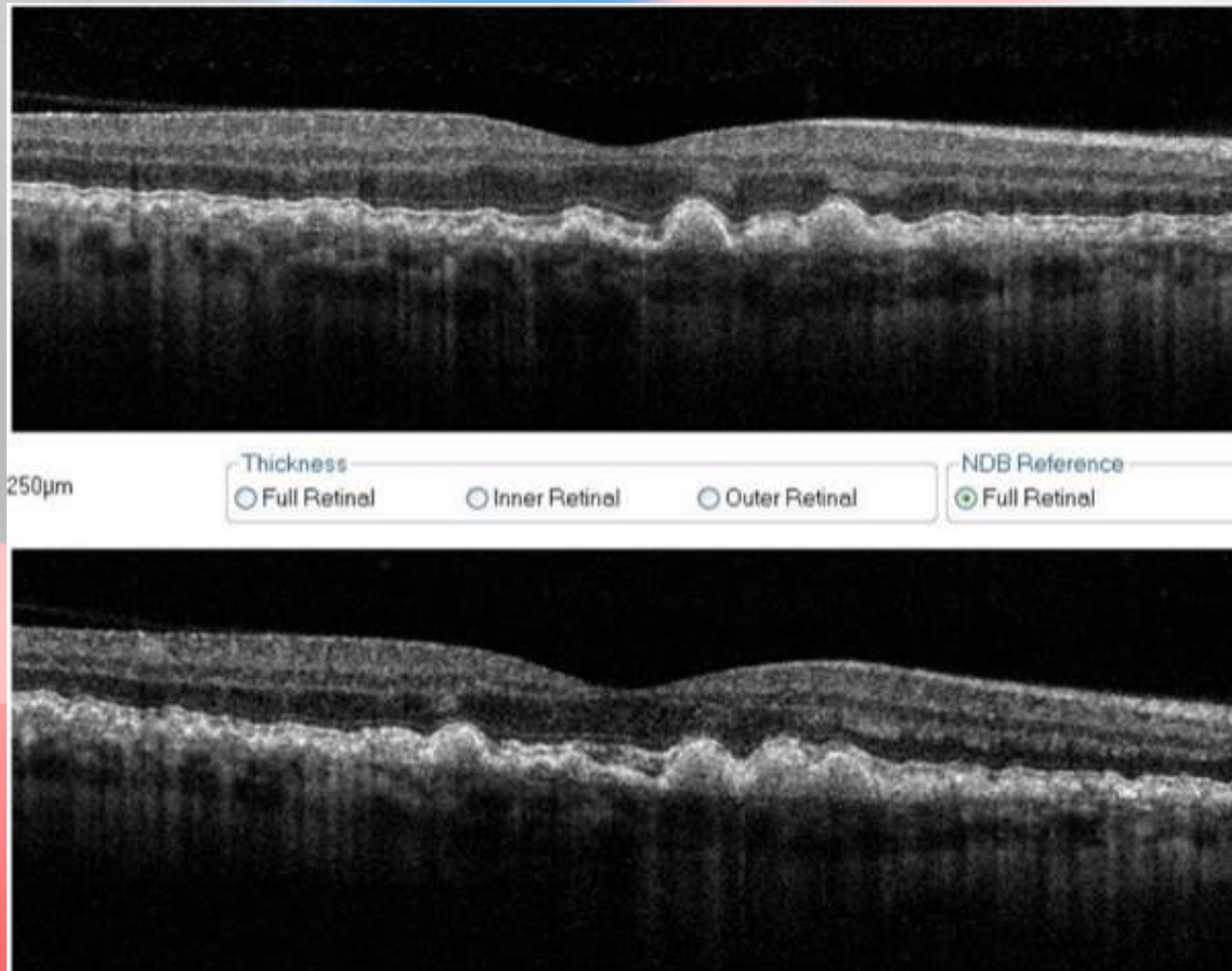

Reticular Pseudodrusen

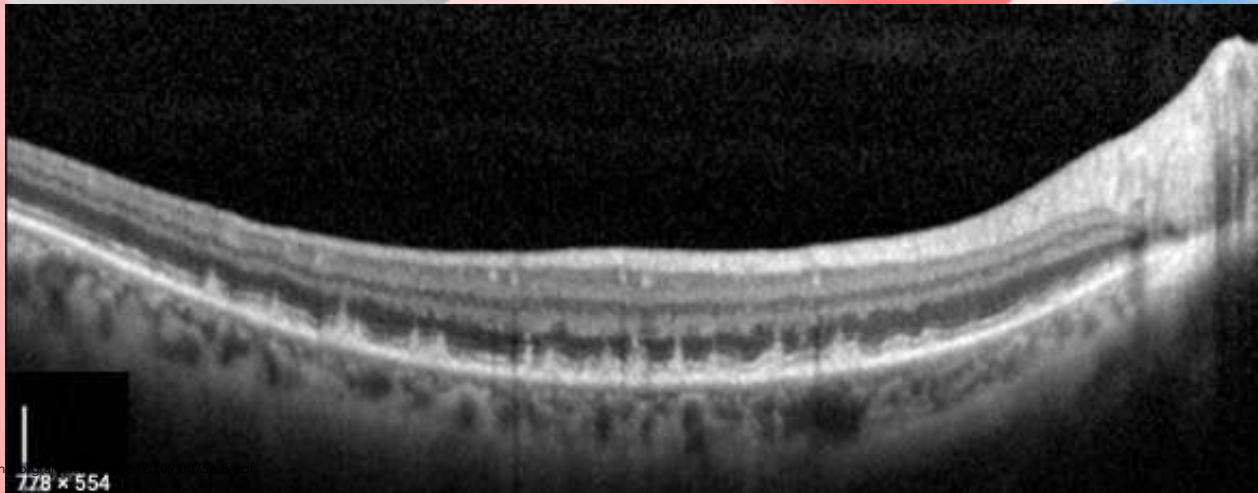
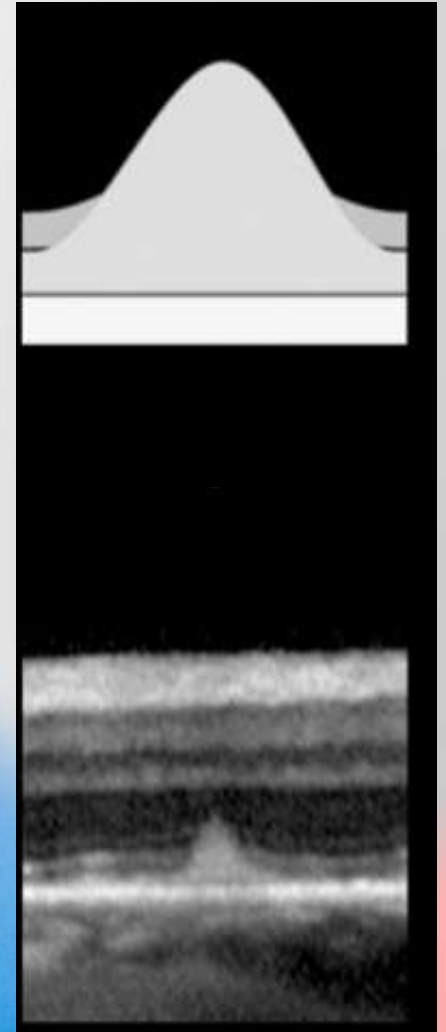
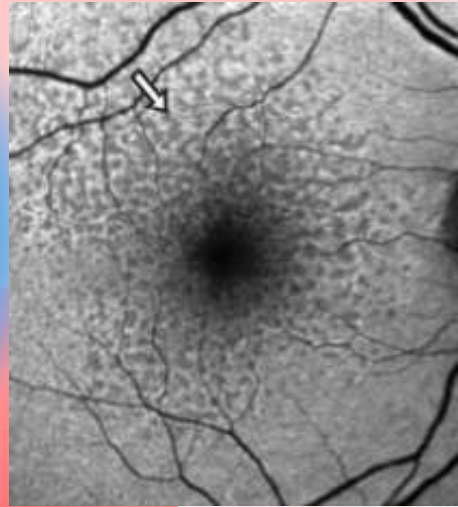

Pigment Epithelial Detachments

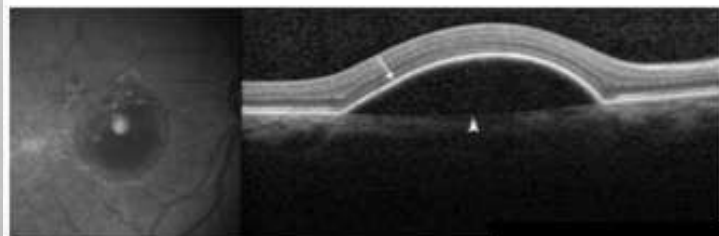

Serous

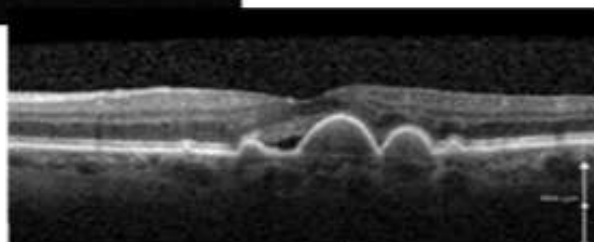

Drusenoid

Hemorrhagic

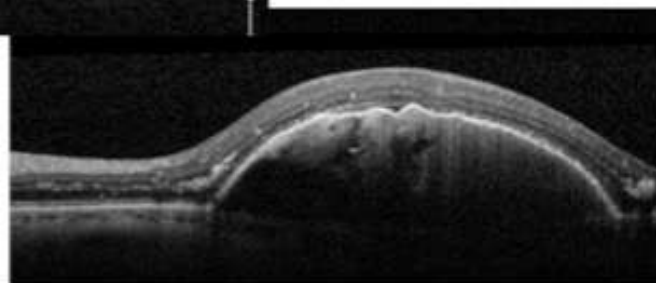

Pigment Epithelial Detachments: What Kind?

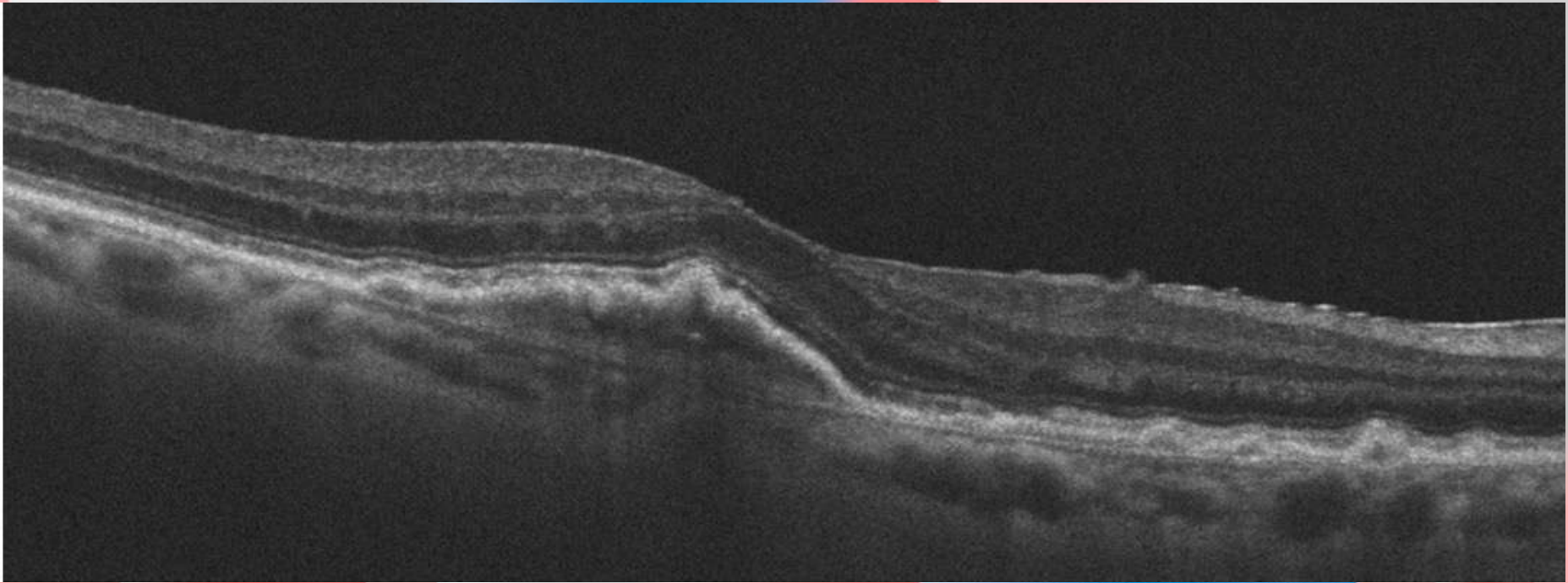

Central Serous Chorioretinopathy

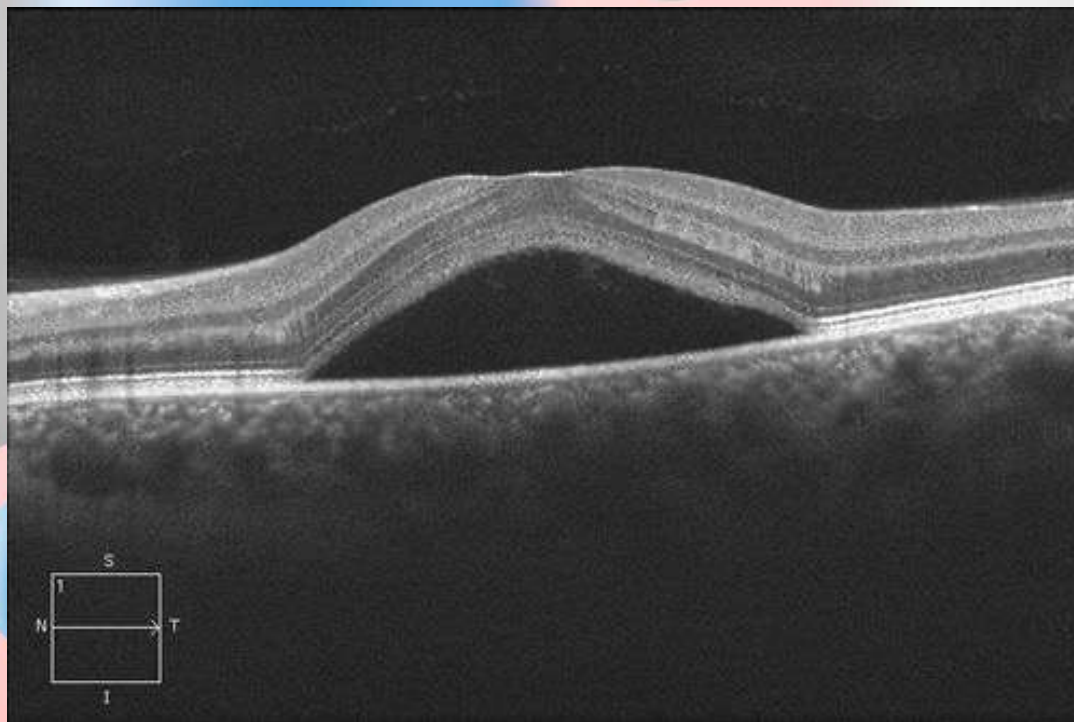

Central Serous Chorioretinopathy: Chronic

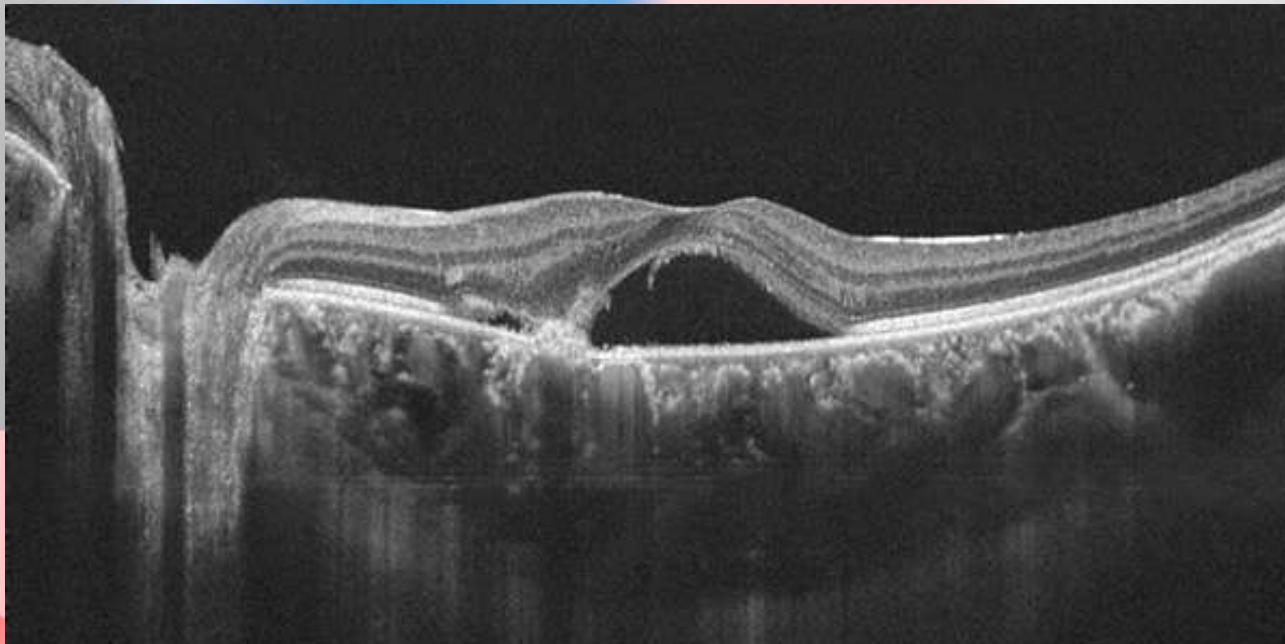

Central Serous Chorioretinopathy and PED

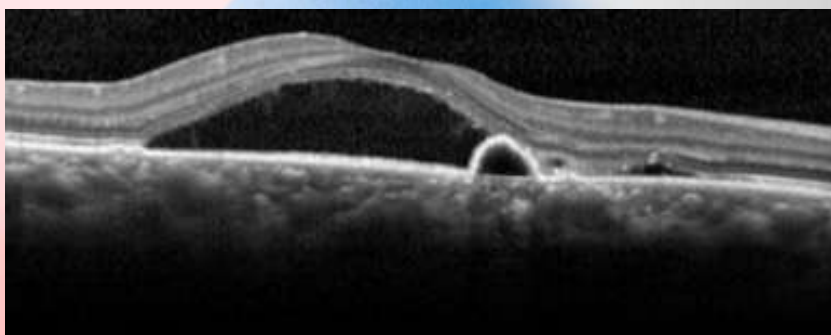
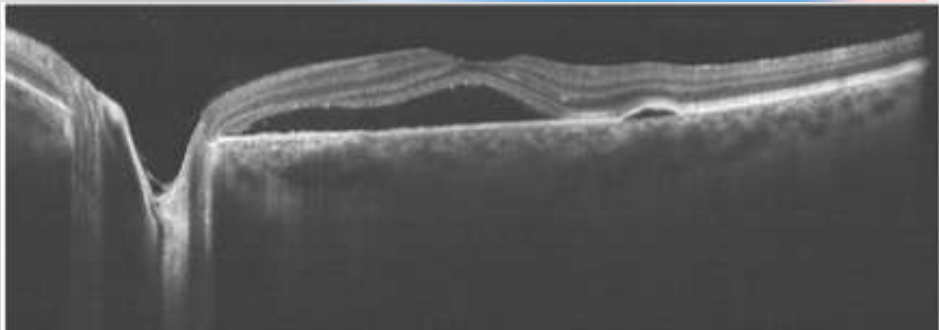

Age Related Macular Degeneration

Type 1 "Occult" CNV

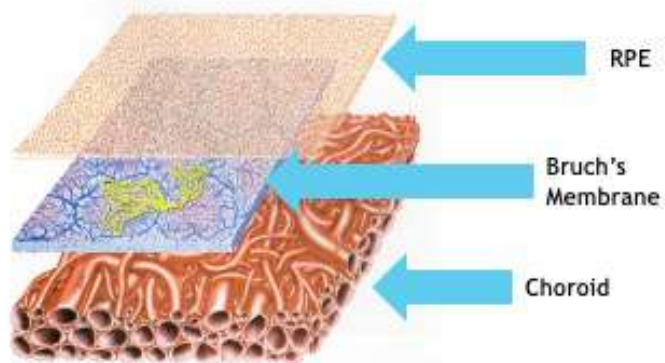

- ▶ New vessels develop in the choroid
- ▶ New vessels located **BELOW RPE** and **ABOVE** Bruch's membrane

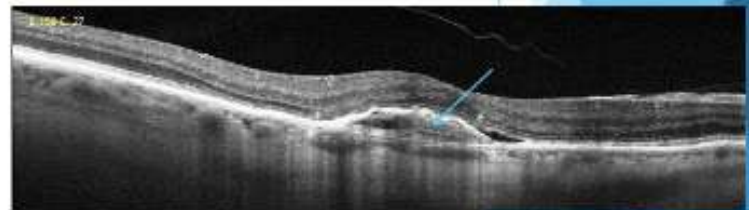

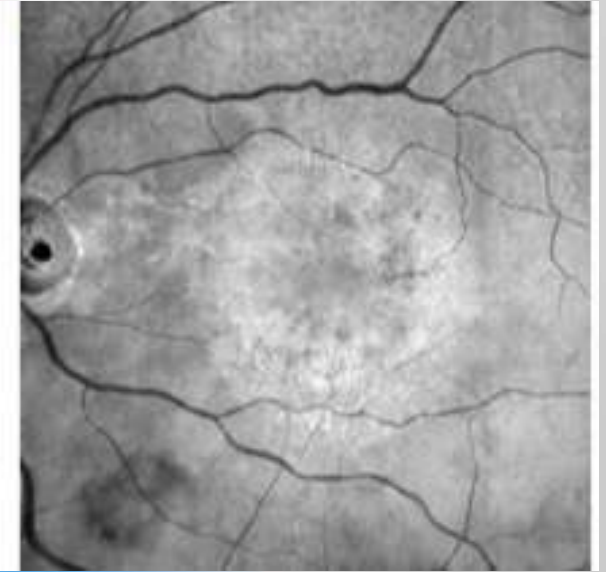
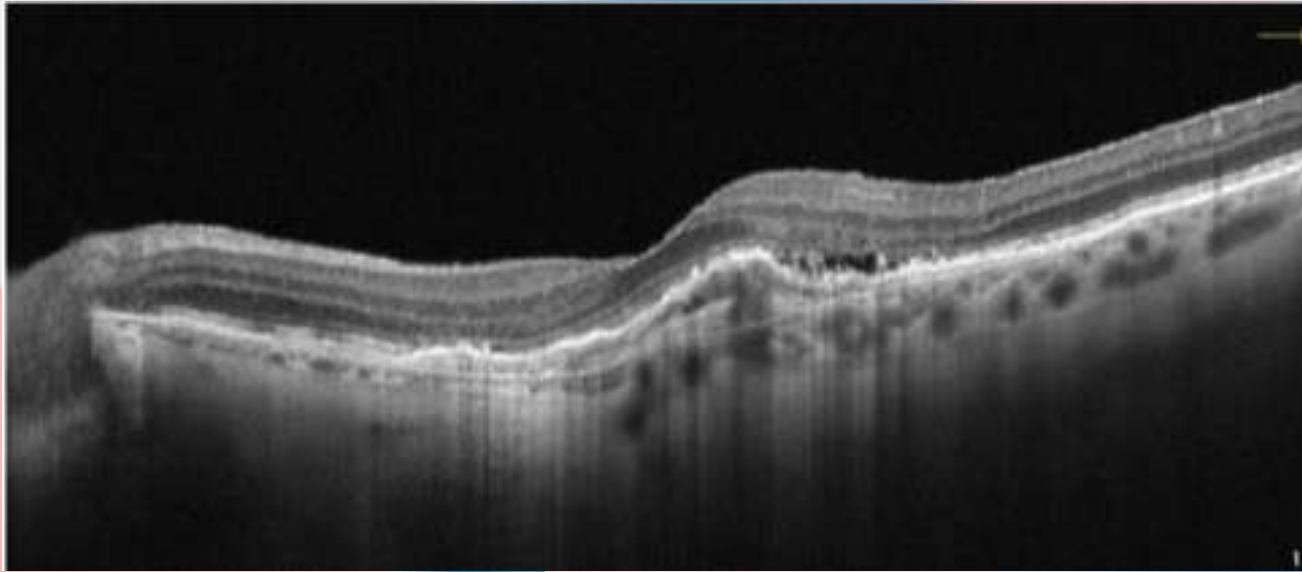

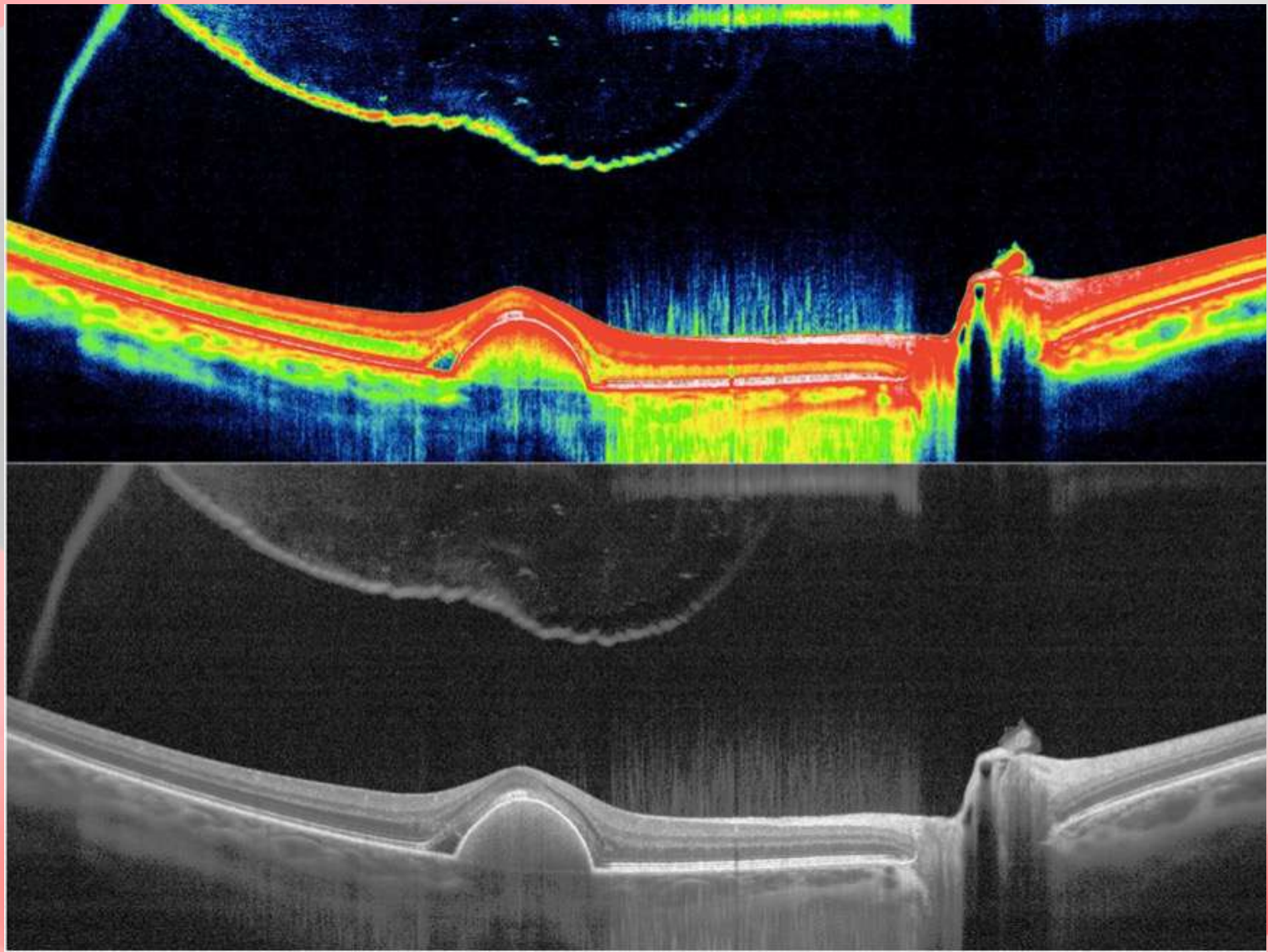

Age Related Macular Degeneration

Type 2 "Classic" CNV

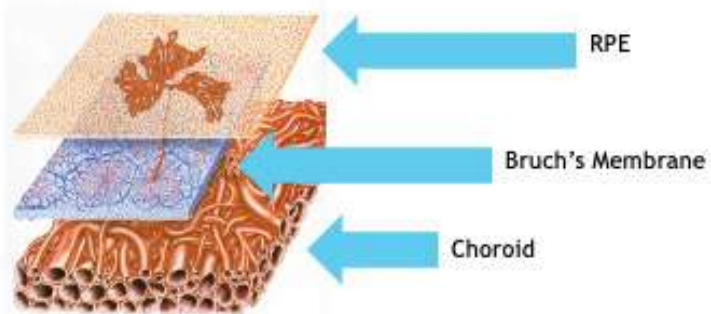

- ▶ New vessels develop in choroid
- ▶ New vessels located **ABOVE** the RPE and ABOVE Bruch's membrane

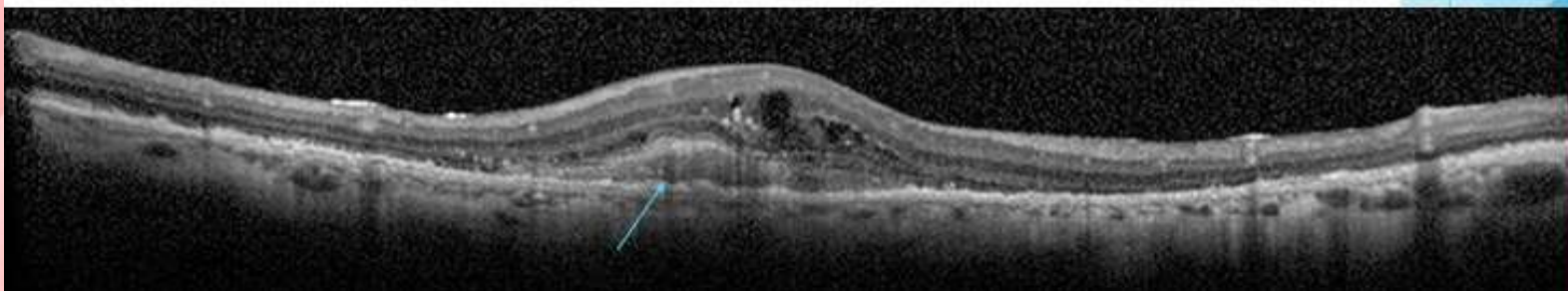

Age Related Macular Degeneration

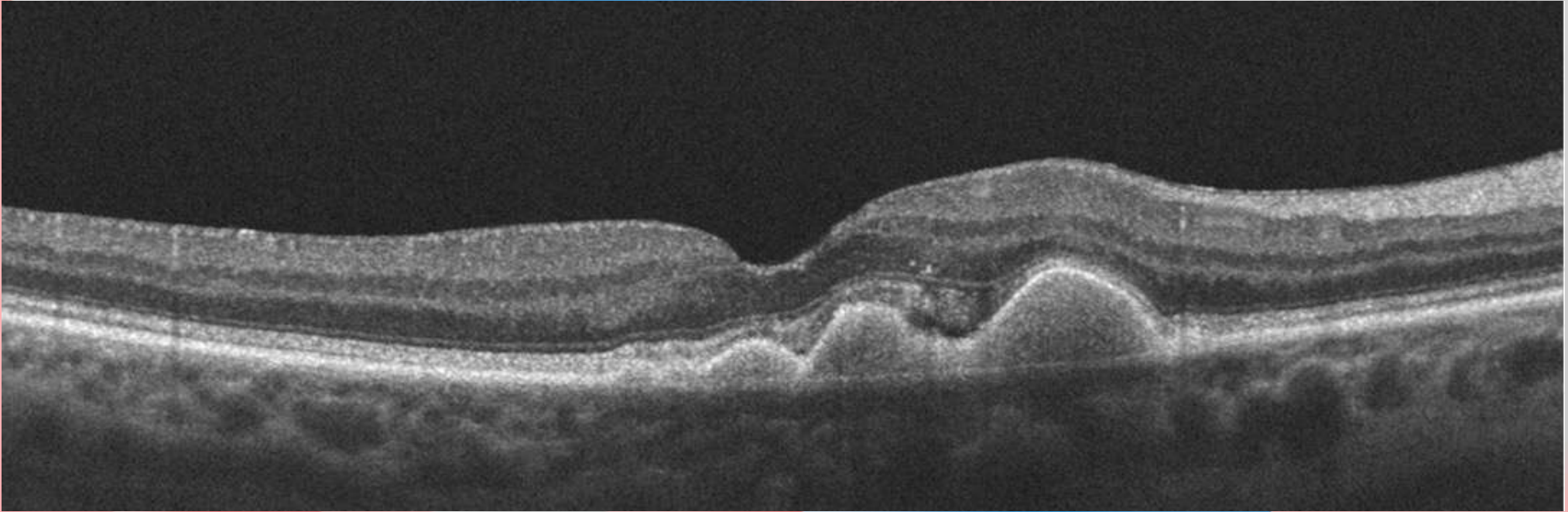

Age Related Macular Degeneration

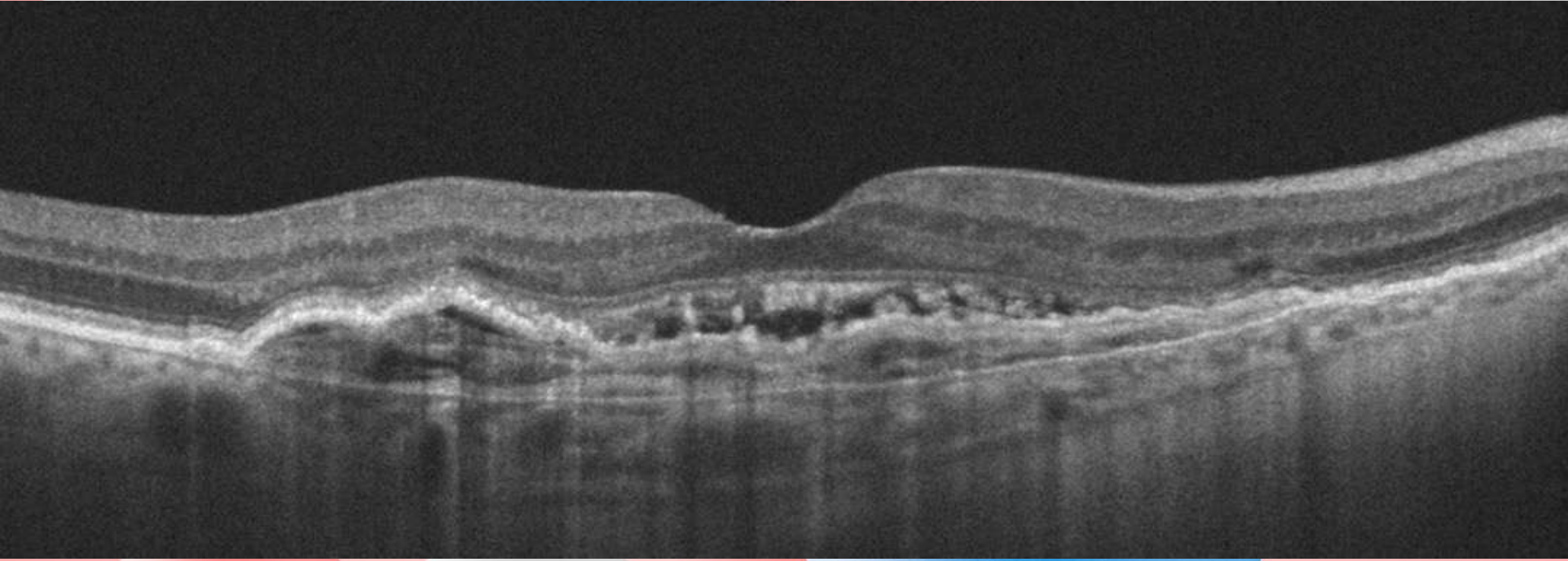

Geographic Atrophy

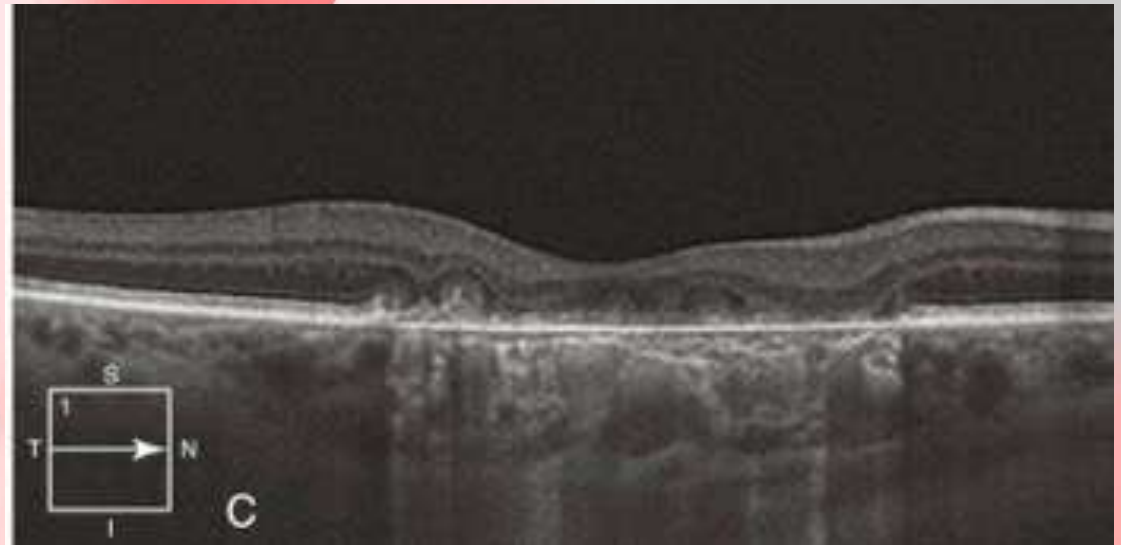
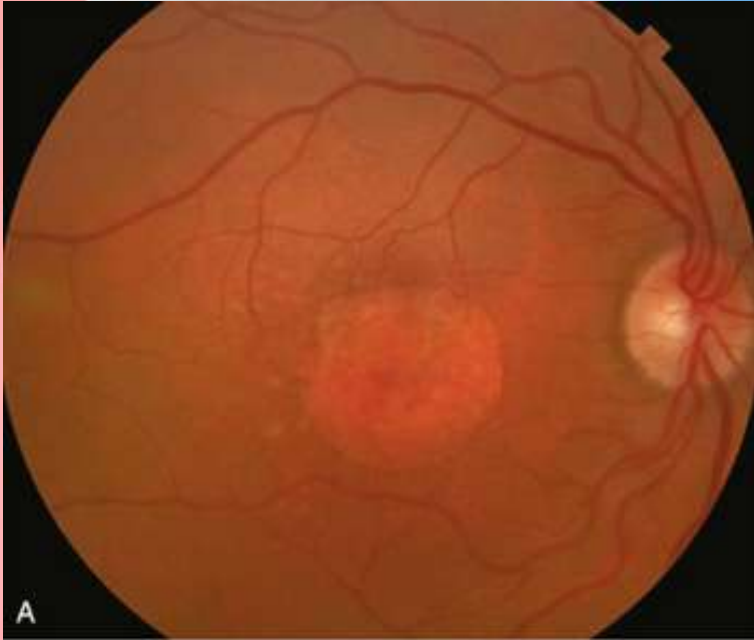

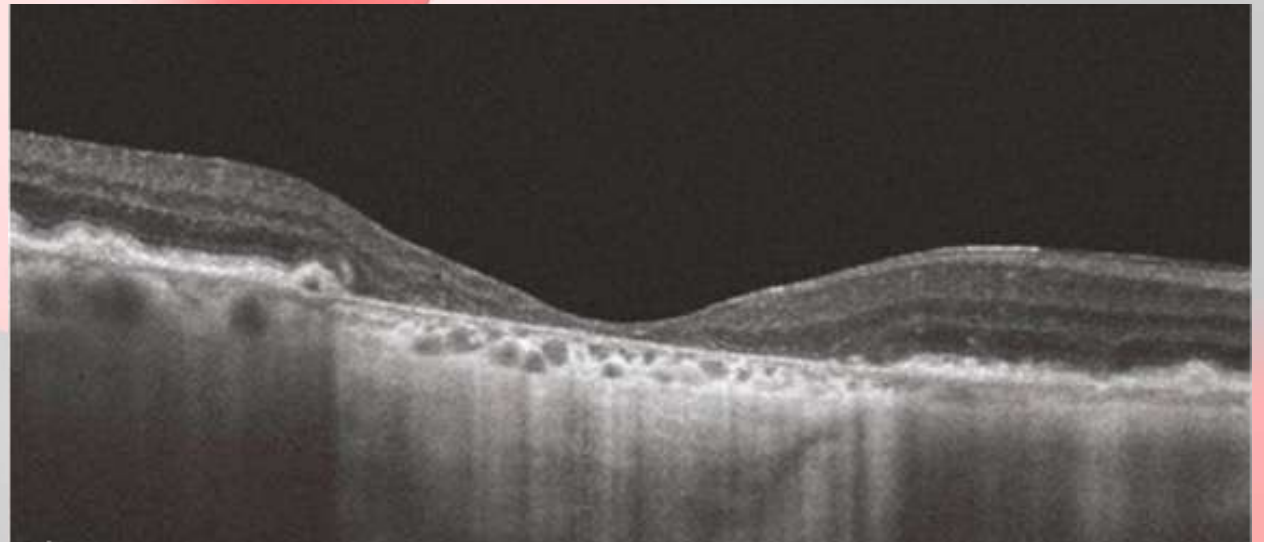
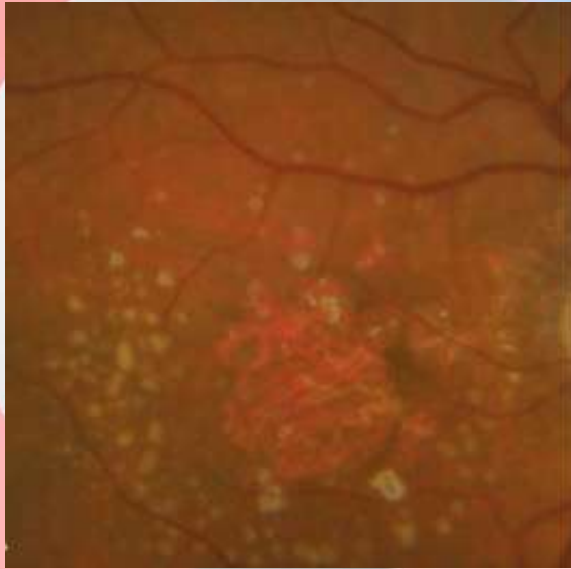

Pachychoroid Clinical Spectrum

❖ *Polypoidal Choroidal Vasculopathy*

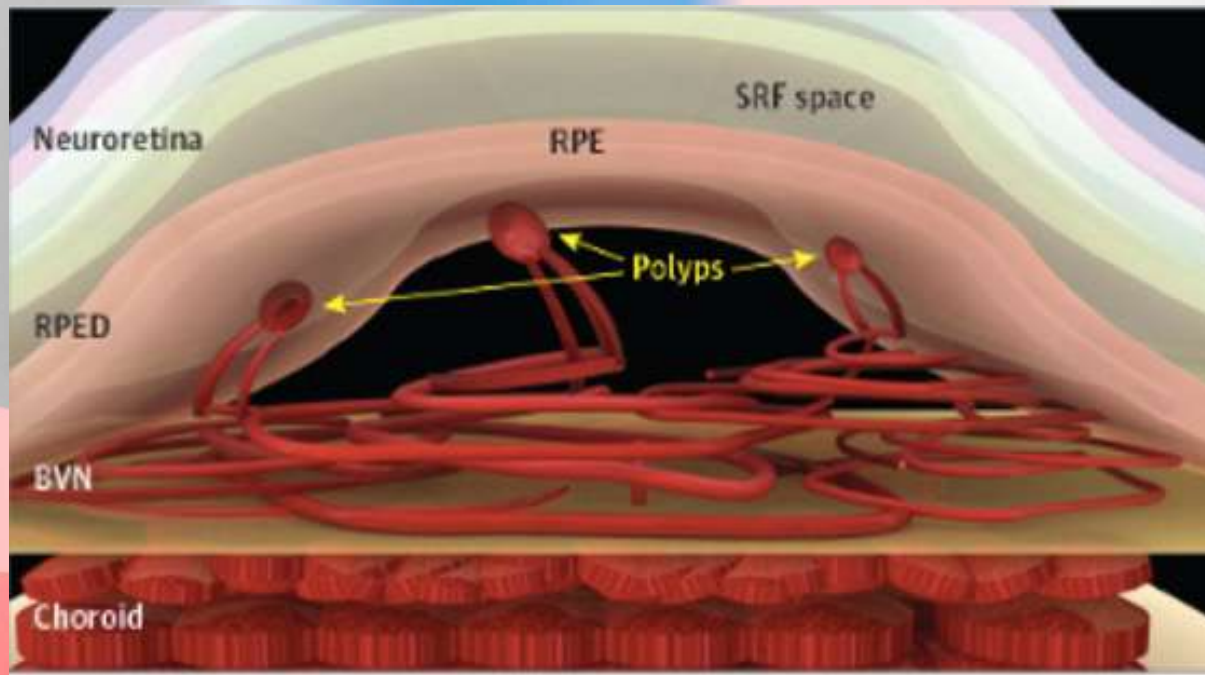

❖ *Polypoidal Choroidal Vasculopathy*

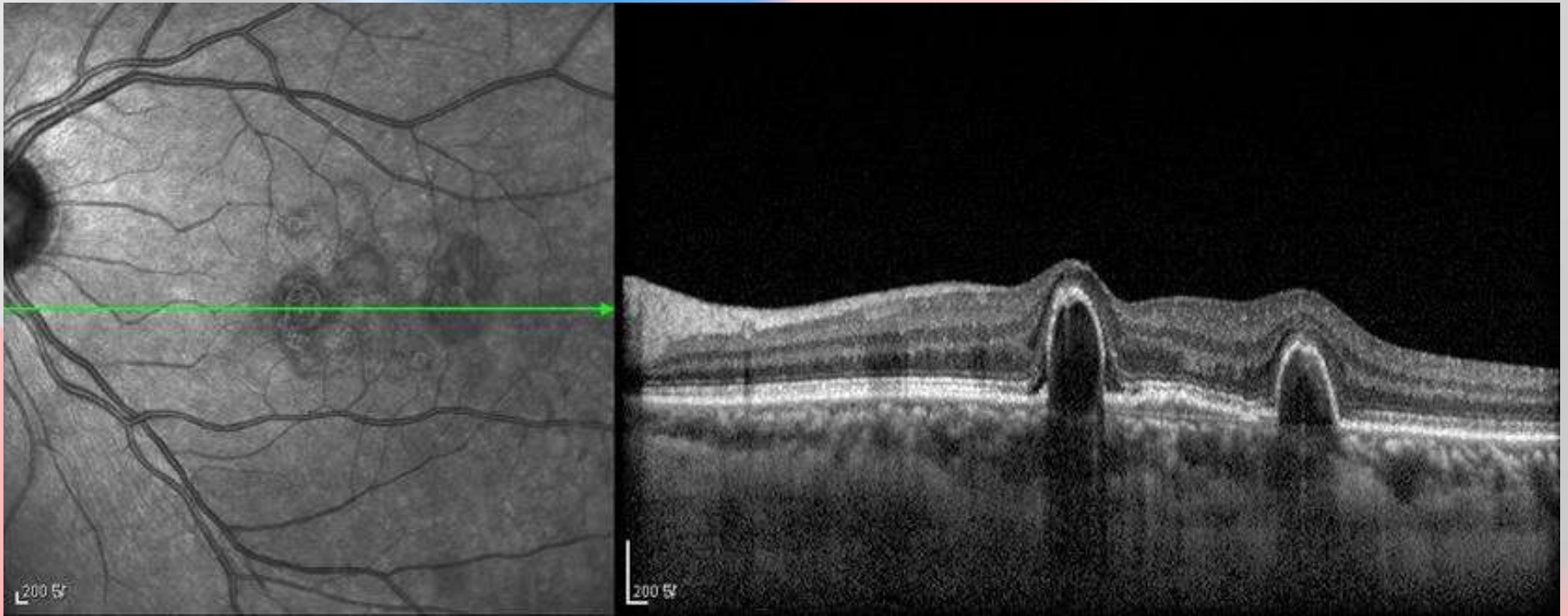

❖ *Polypoidal Choroidal Vasculopathy*

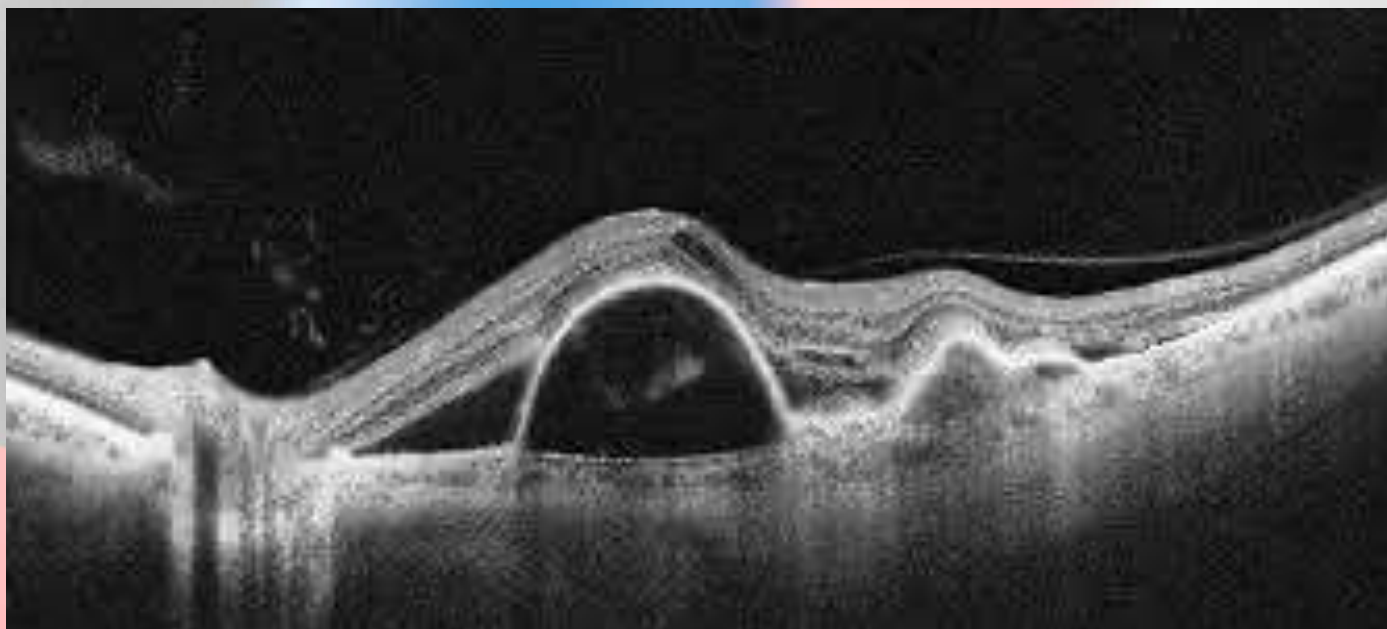



Optic Nerve OCT

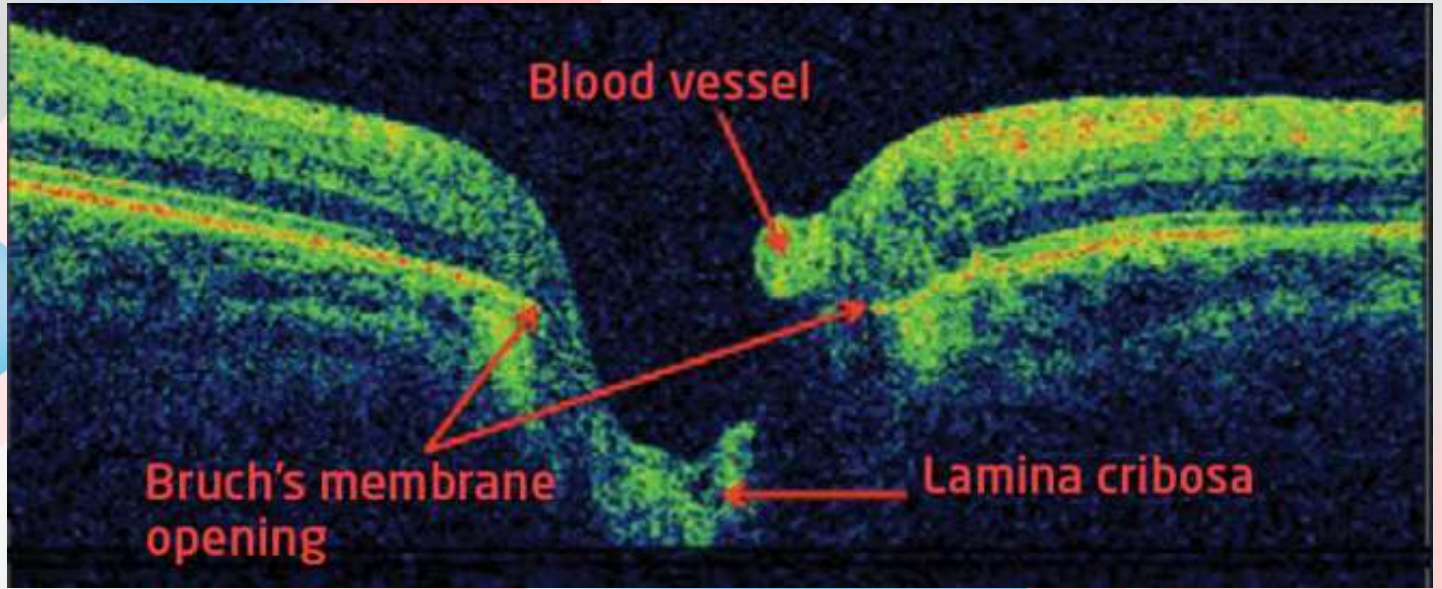
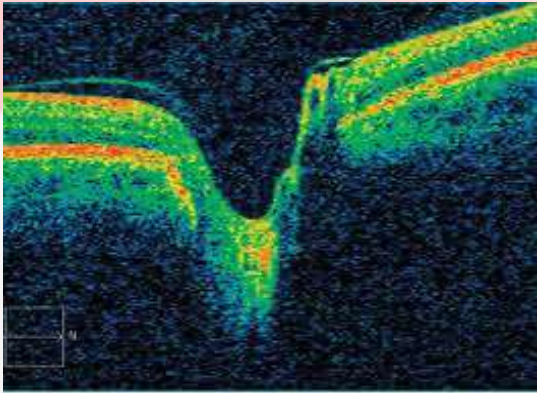

Papilledema

Important features of disc edema on OCT:

- Smooth contour of elevation
- Nasal RNFL >86 μm
- Thick hypo-reflective space adjacent to disc “lazy V” (Especially nasal)

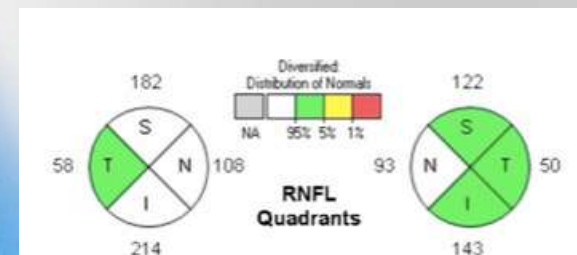
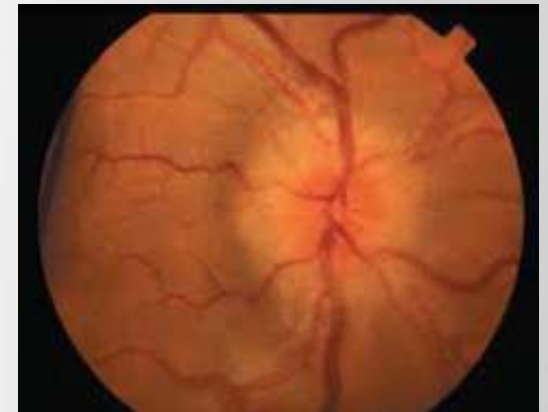
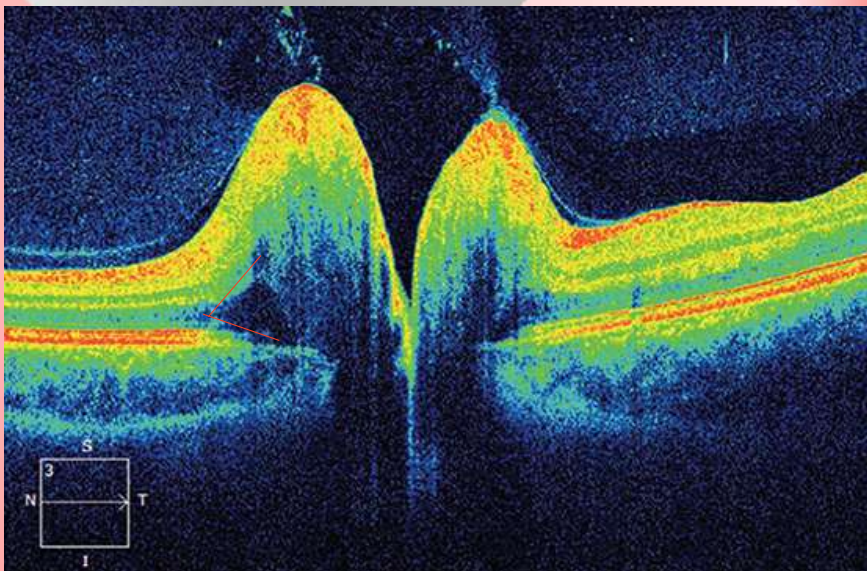

Papilledema

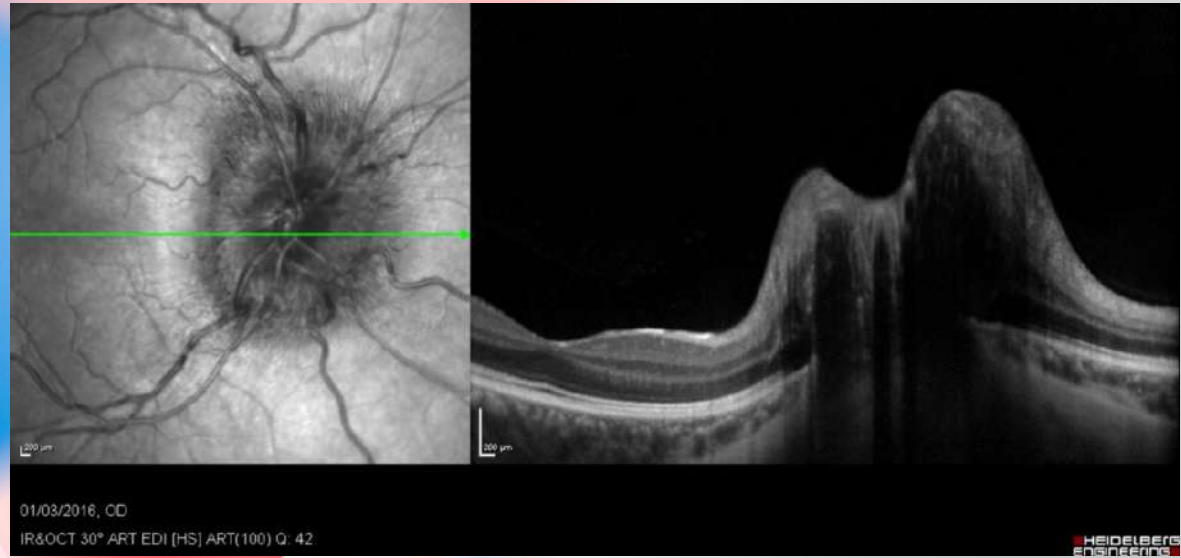

- Increased ICP will push the globe anteriorly
- With EDI, can see an anteriorly displaced Bruch's membrane

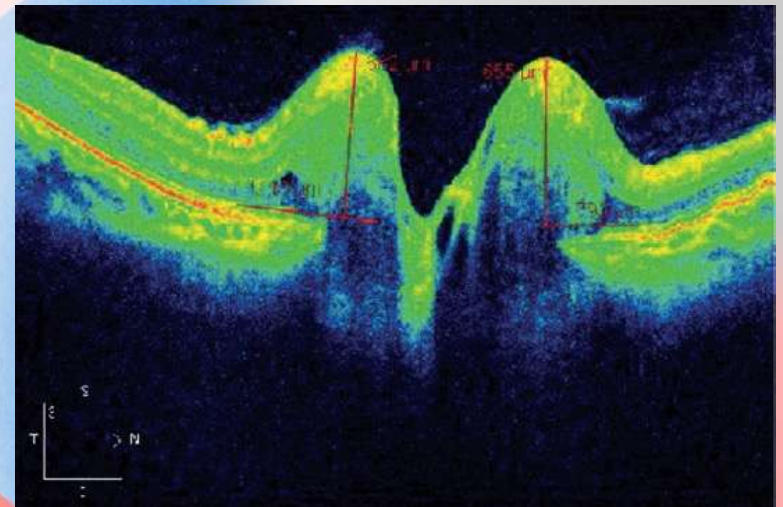

ONH Drusen

Irregular, bumpy contour
Hypo-reflective centers
Hyper-reflective margins

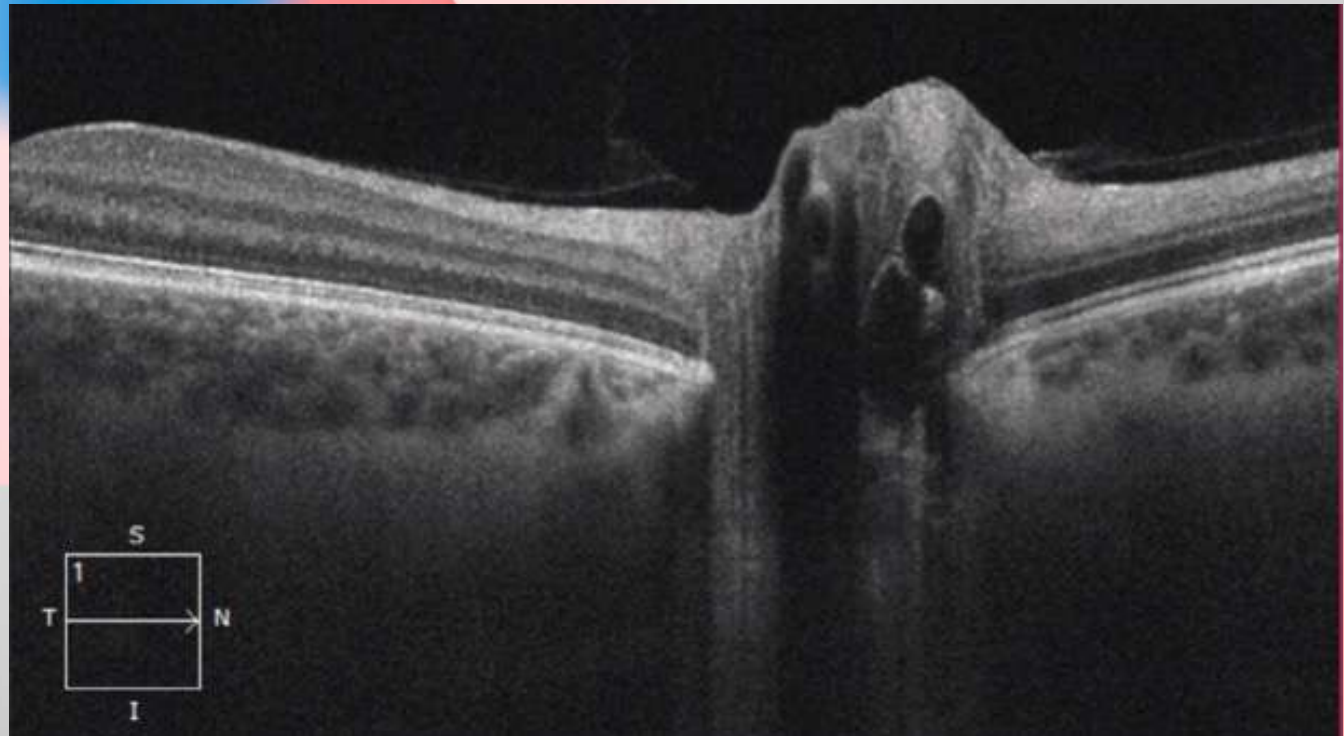
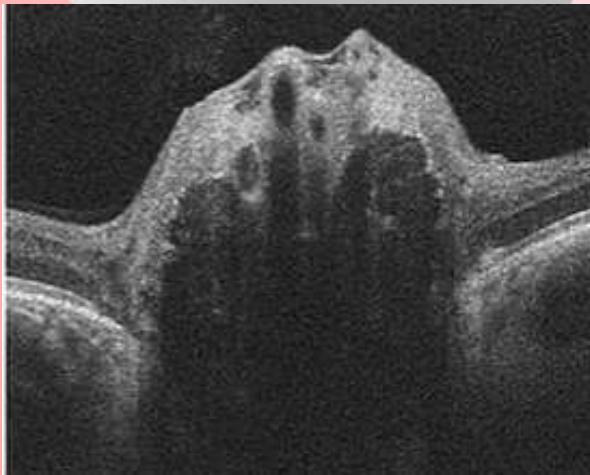

ONH Drusen

Reflectance of Hyaline and Shadowing beneath:
Not seen in cases of papilledema

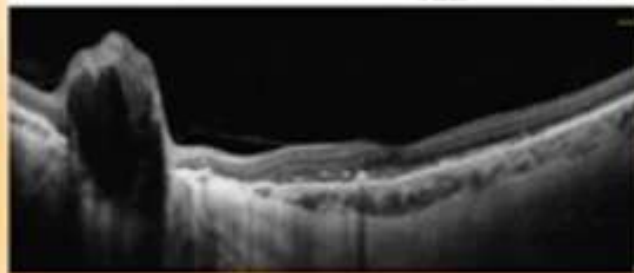
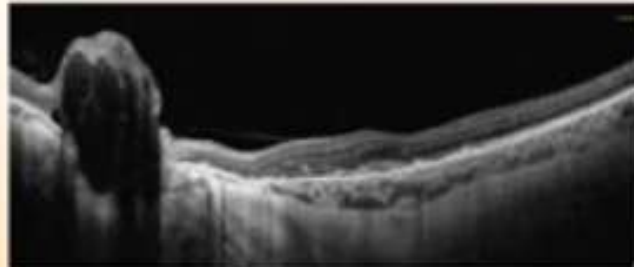
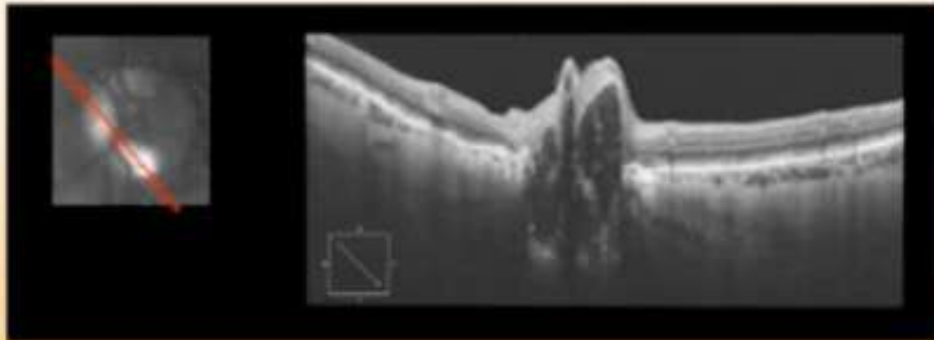
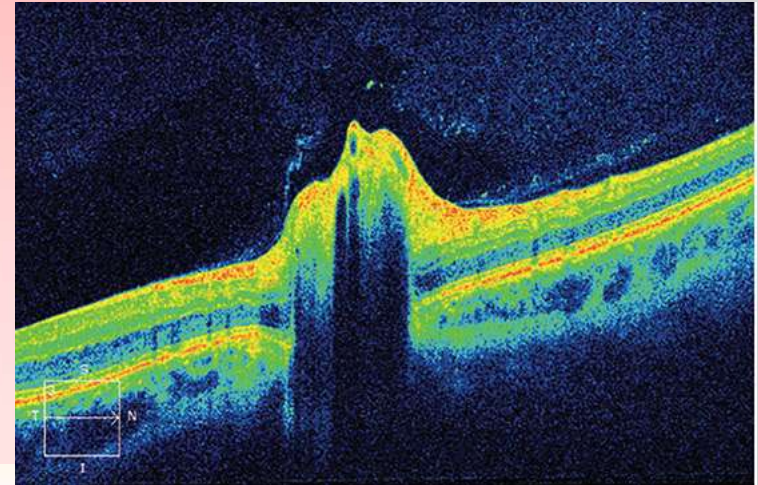



Anatomy of a Corneal OCT Scan

Normal Scan

Normal Cornea

OCT of normal cornea

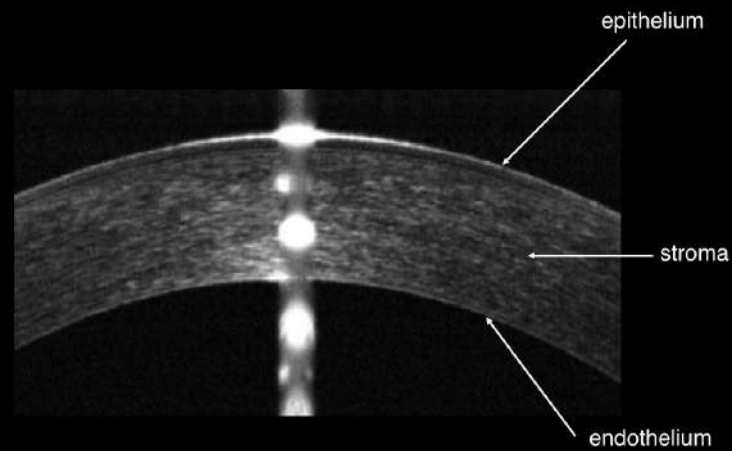

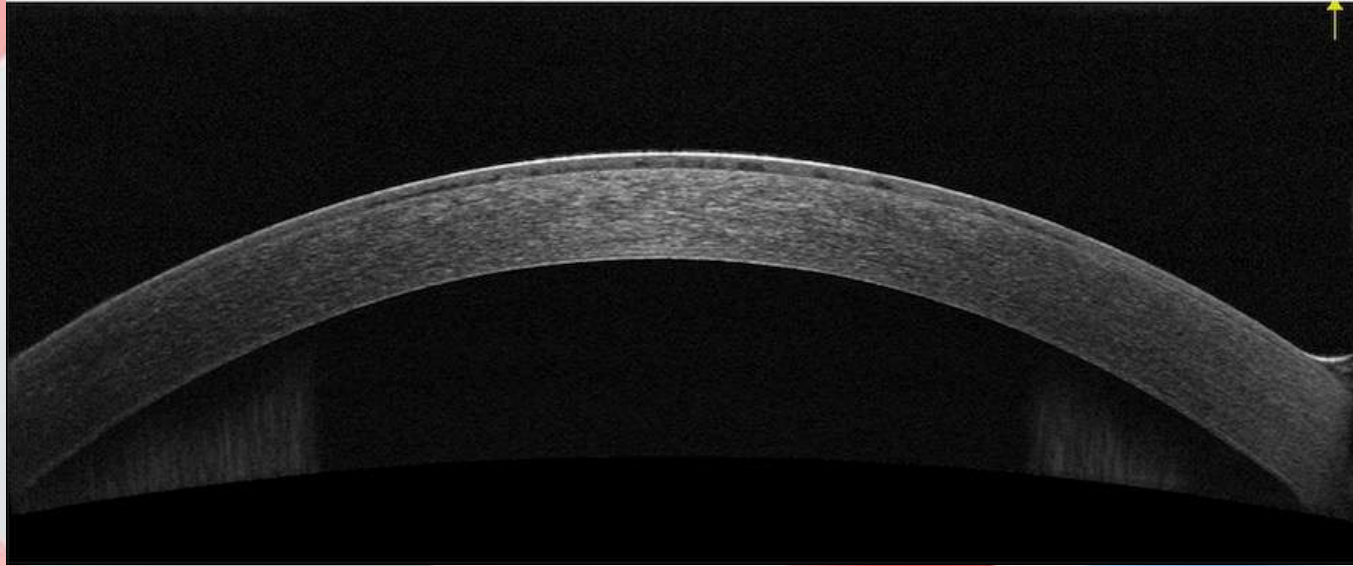

*Epithelial/Sub-Epithelial
Dystrophies
Map Dot Fingerprint*

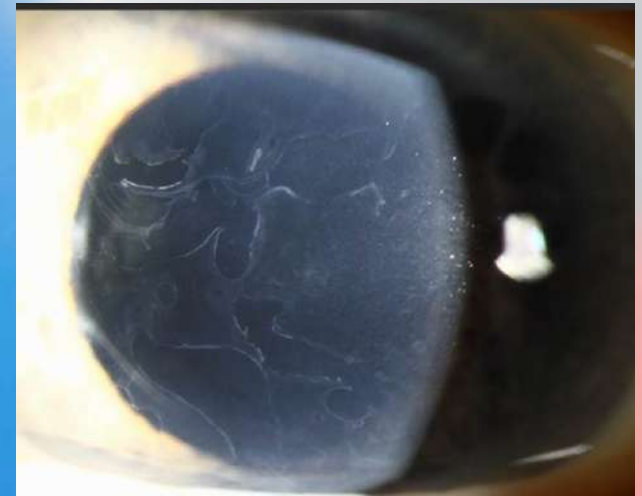

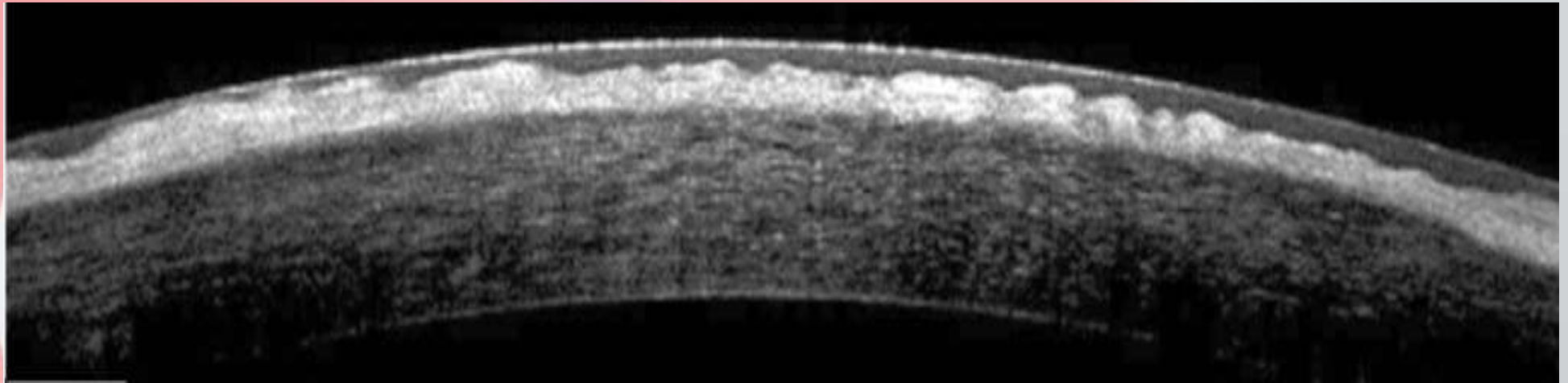

Epithelial/Sub-Epithelial Dystrophies

Reis Buckler



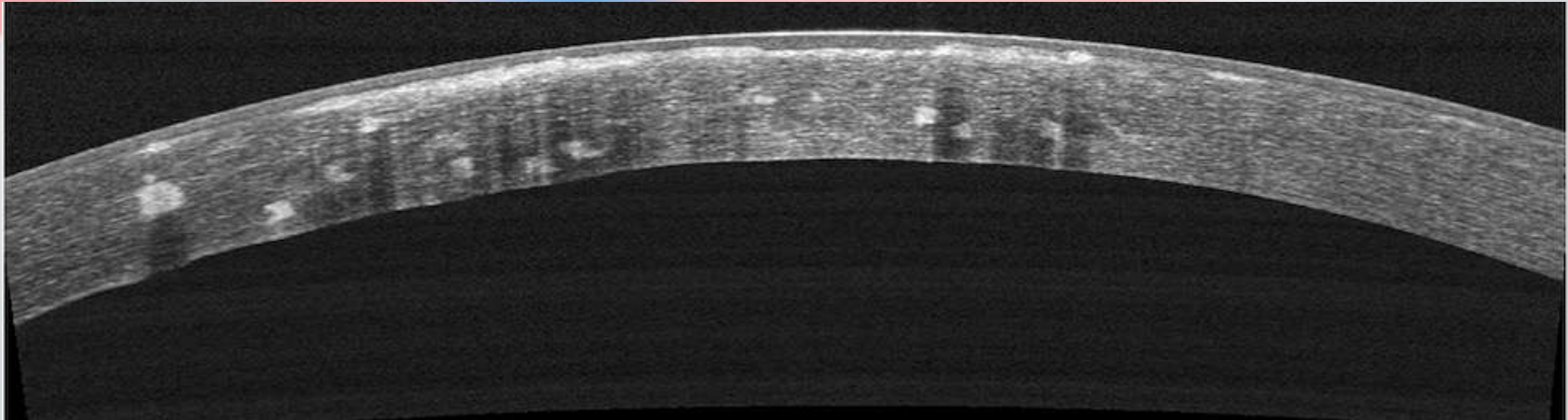

Stromal Dystrophies
Granular

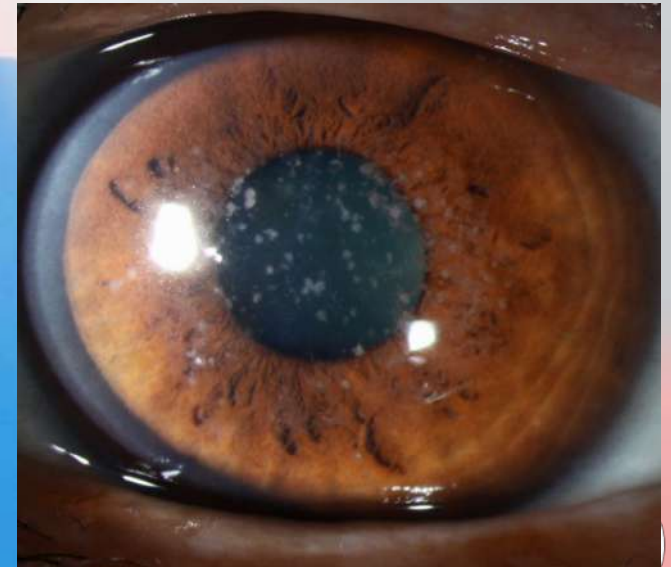

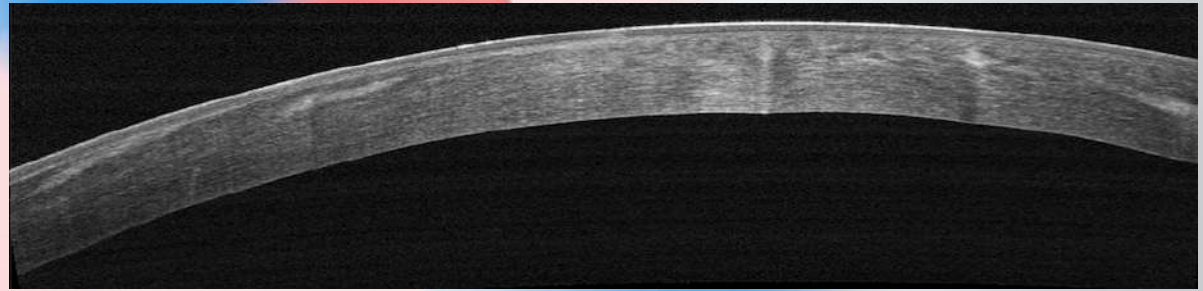
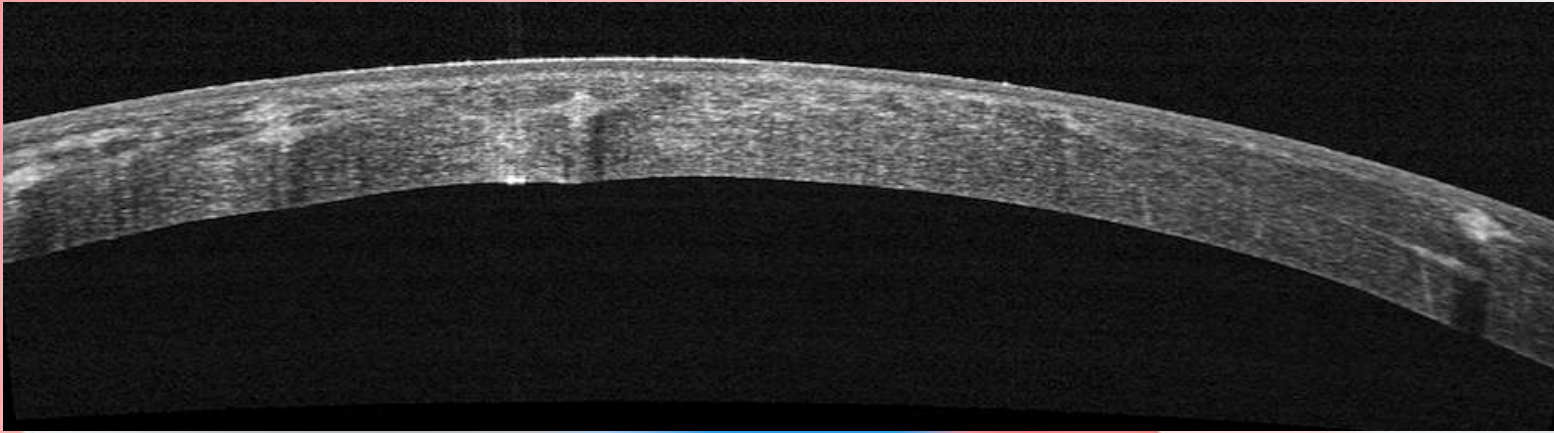

*Stromal
Dystrophies
Lattice*



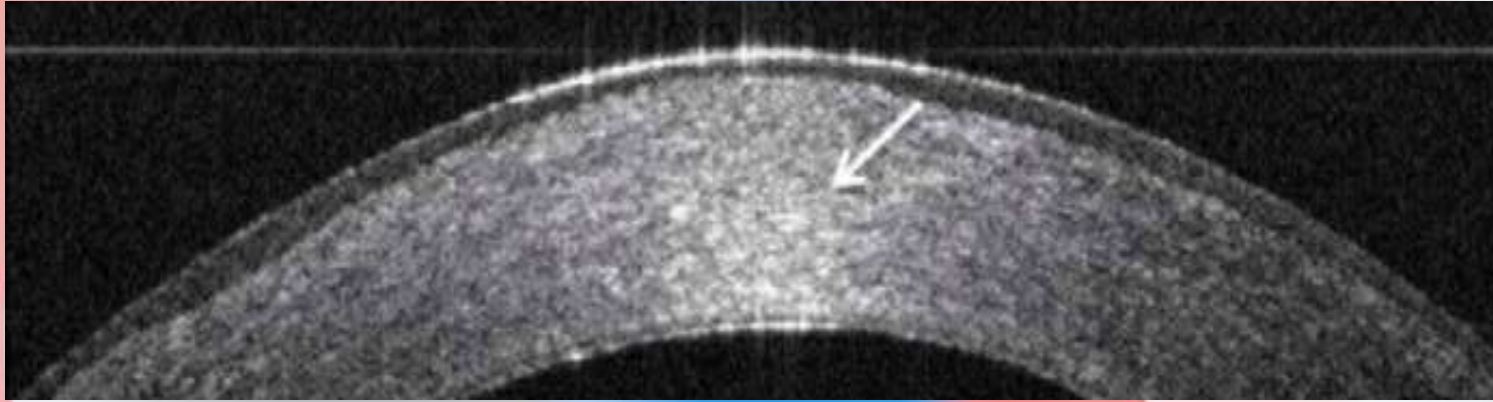

Stromal Dystrophies

Macular

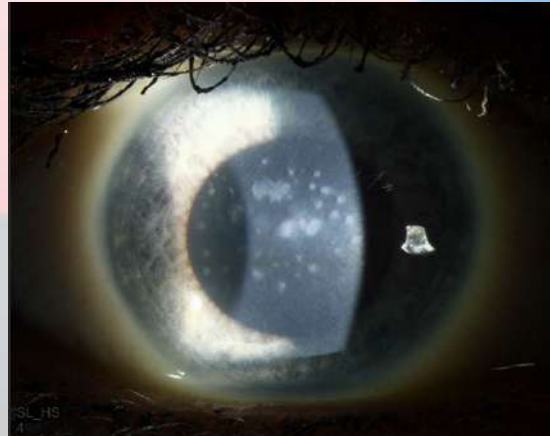

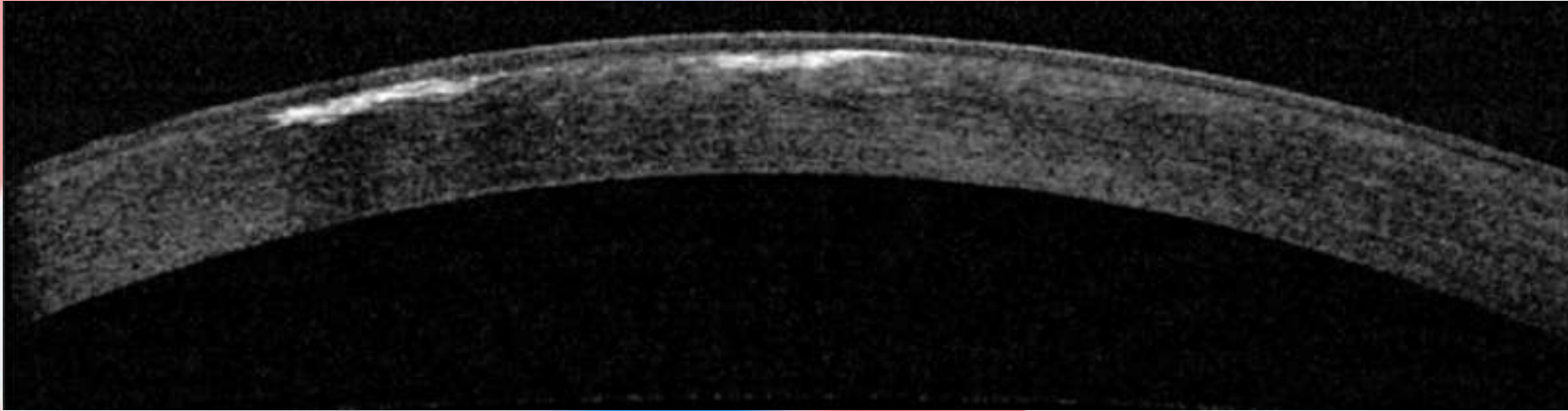

*Stromal
Dystrophies
Schnyder Crystalline*

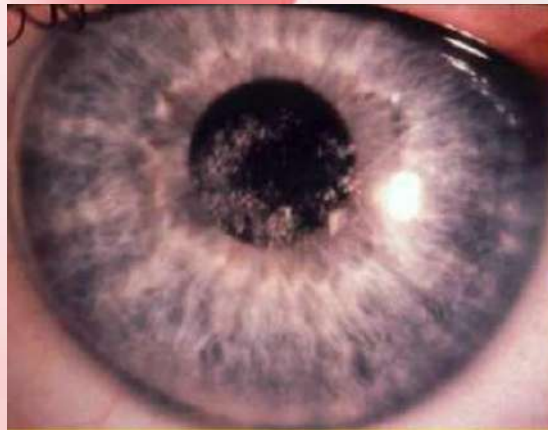

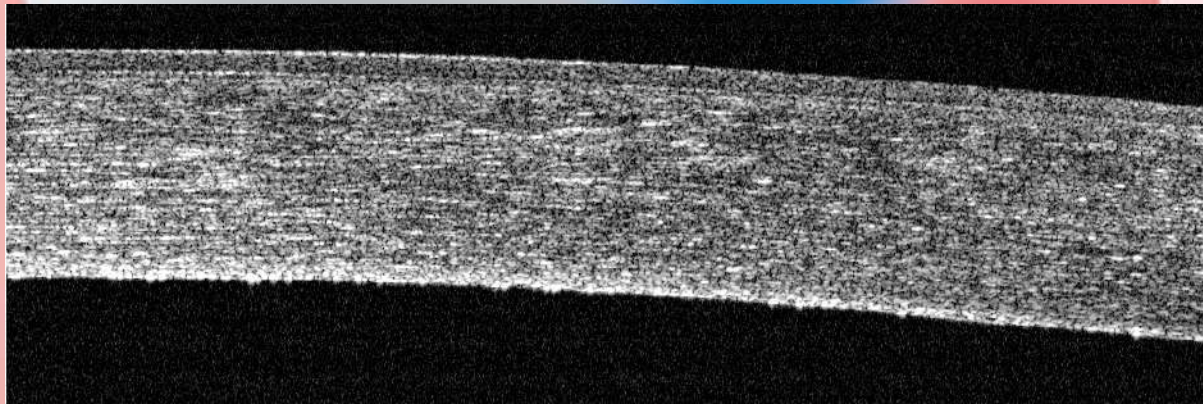
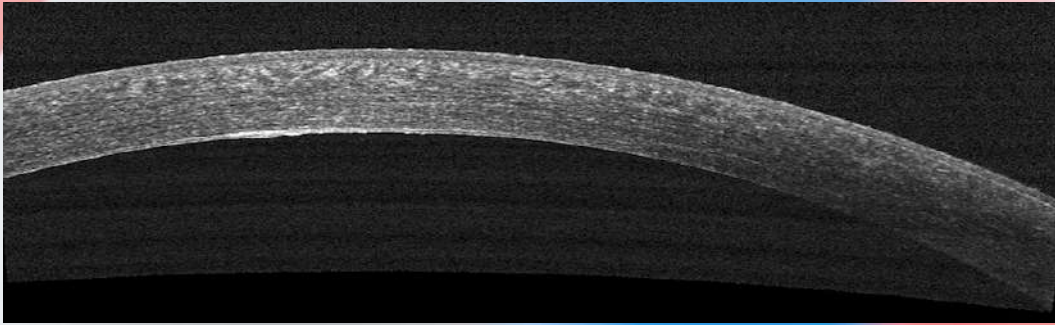

Endothelial Dystrophies
Fuch's Endothelial

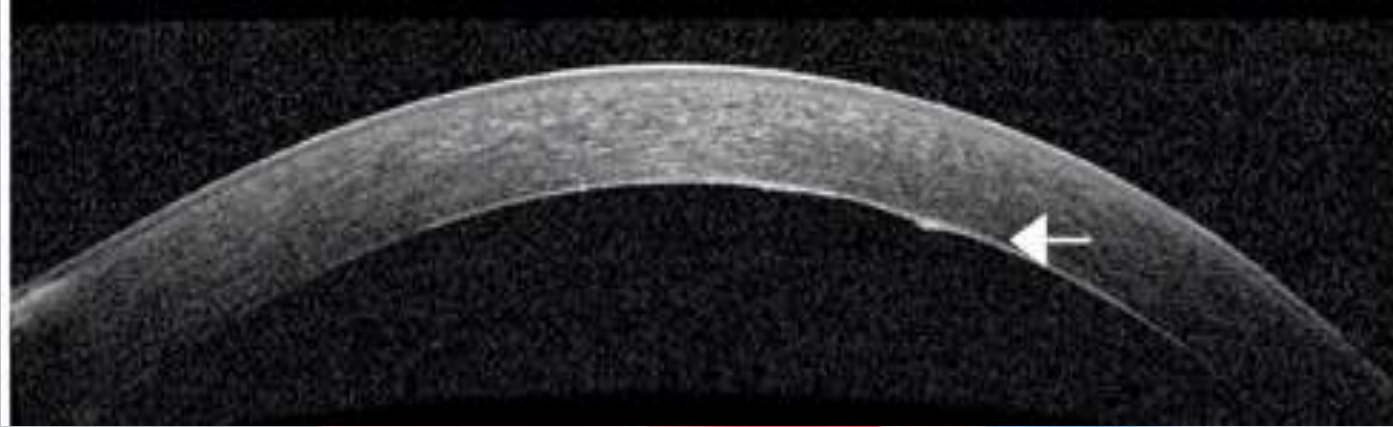

Endothelial Dystrophies
Posterior Polymorphous

Keratic Precipitates

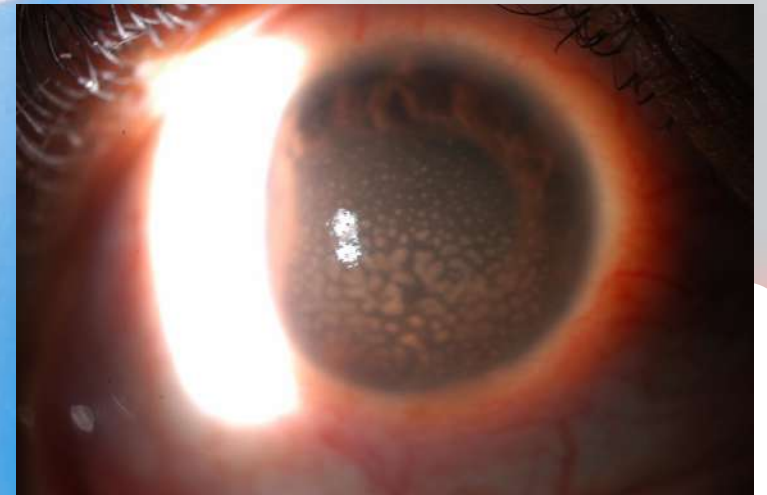
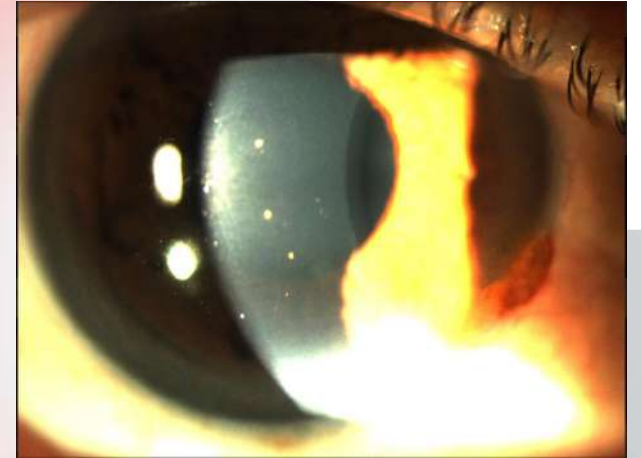
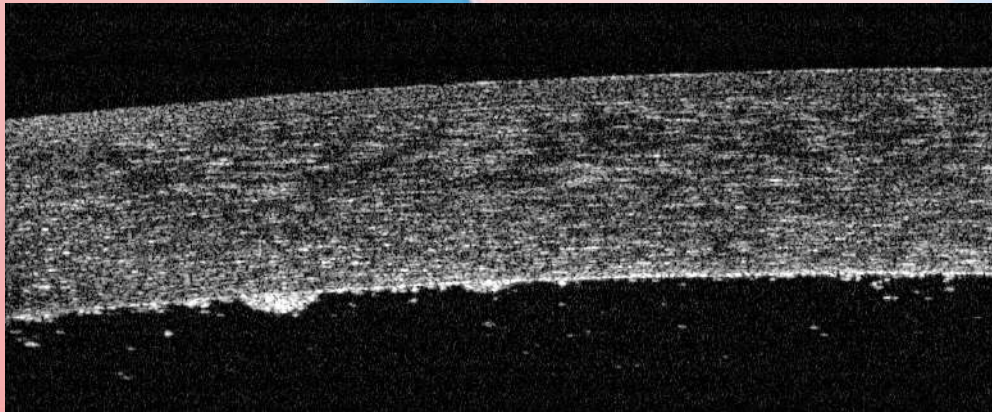
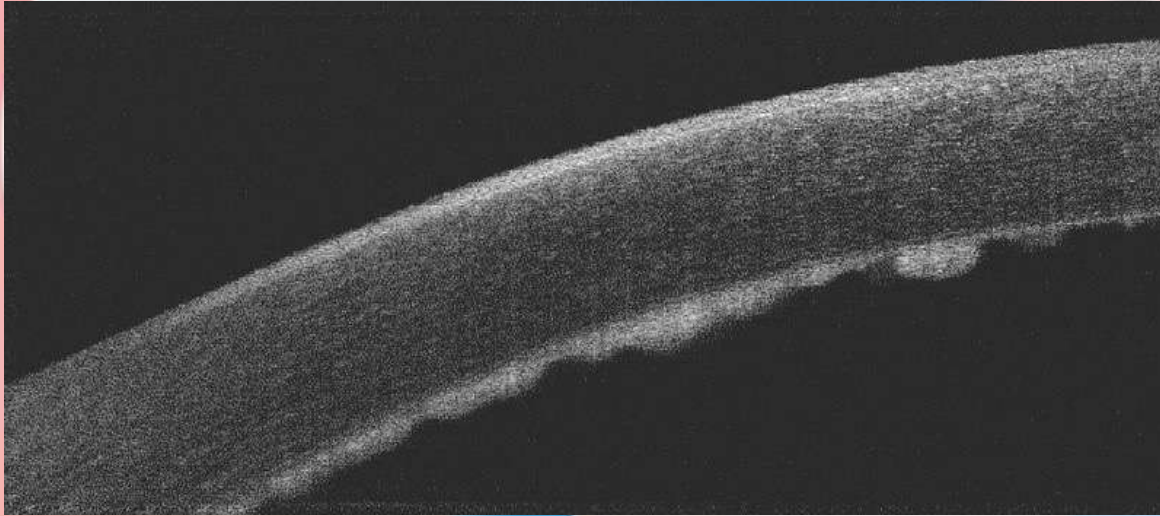

Angle Measurement

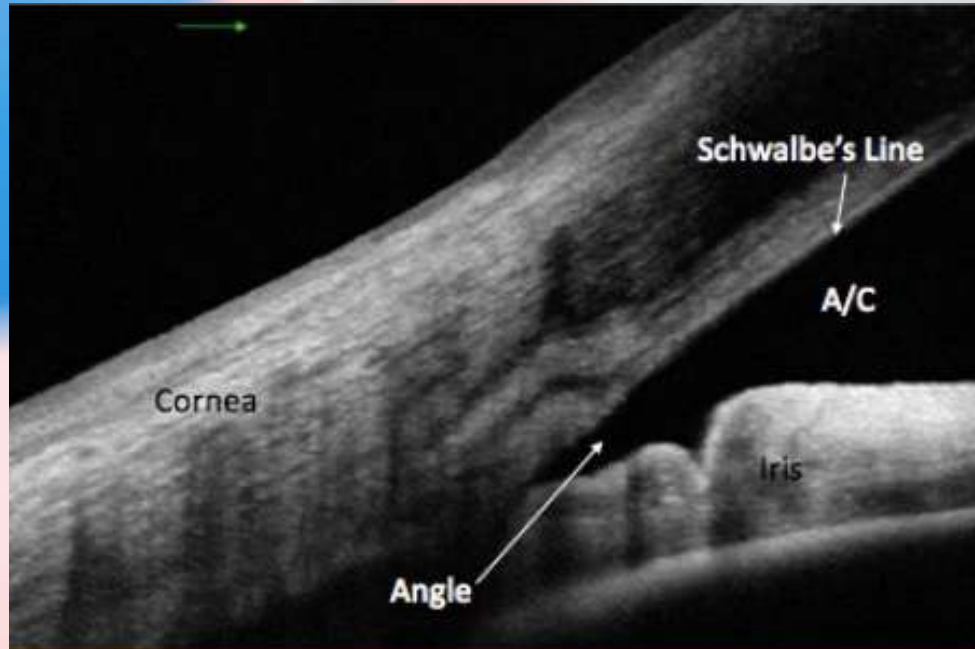

Angle Measurement

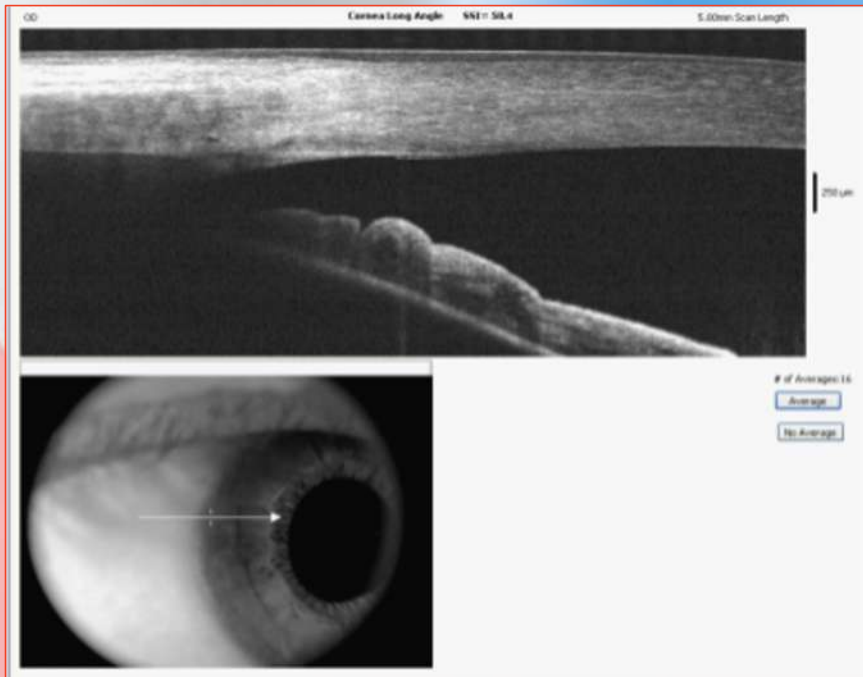

Normal

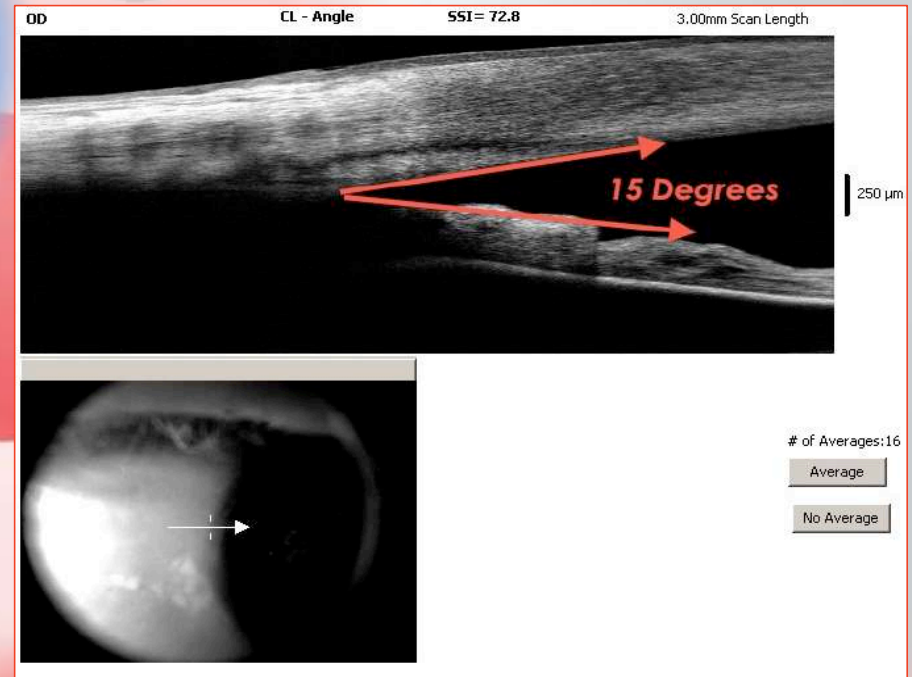

Narrow



How narrow is the angle???

Light

Dark

Cornea Angle Comparison Report

Scan 01/09/2019 11:39:30

Signal Strength Index: 49

3.00 Scan Size (mm)

Right / OD

IR

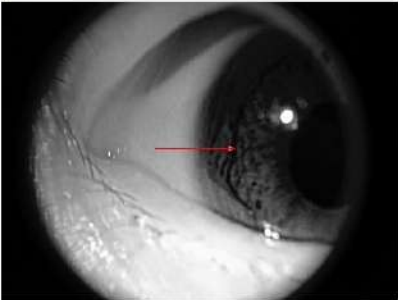

250µm

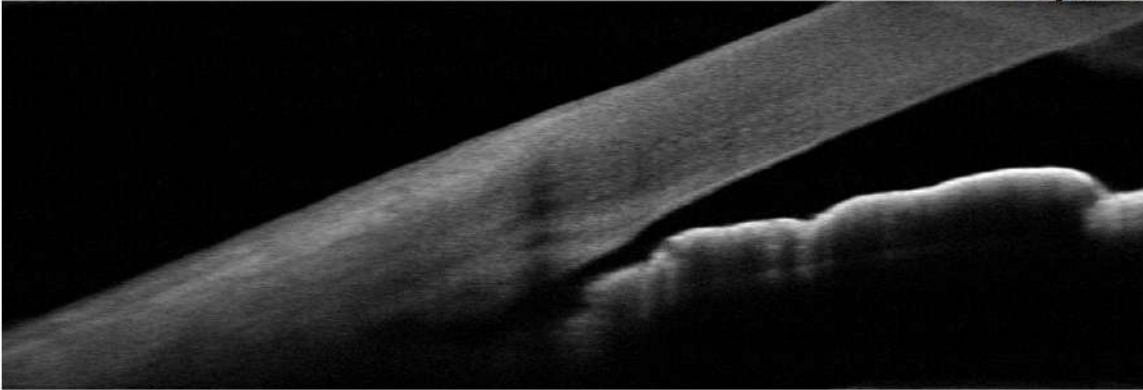

Scan 01/09/2019 11:41:26

Signal Strength Index: 53

3.00 Scan Size (mm)

IR



250µm

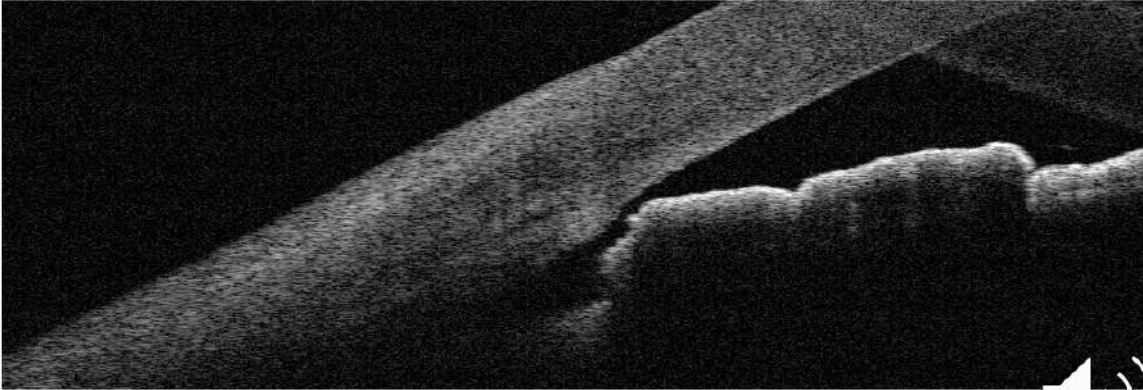

Print

OU Report

Right / OD

OPTOVUE

The background features a light pink-to-white gradient. Scattered across the scene are several semi-transparent circles in shades of blue, red, and white, varying in size. The text is centered in the upper half of the image.

Thank you!!!

rjulie@nova.edu